TELEPHONE YOUR
News to 205; Business to 206
for Satisfactory Results

The Coshocton Tribune

THE WEATHER
OHIO—Fair tonight and Wednesday; cooler in south and east portions tonight.

FULL INTERNATIONAL NEWS SERVICE NEWS REPORT | AND TIMES-AGE | CIRCULATION BOOKS OPEN TO ALL

VOL. XIV, NO. 67. | TUESDAY EVENING, NOV. 7, 1922. | THREE CENTS

BODIES OF 60 MEN ARE REMOVED FROM PENNSYLVANIA MINE

PROFITEERS MUST COUGH UP MILLIONS

Government Expects To Collect $100,000,000 In Back Taxes

ON EXCESS PROFITS

Munition Makers Lead Cordon Of Slackers In Tax Paying

WASHINGTON, Nov. 7. — The government has been defrauded of more than $100,000,000 thru the failure of war profiteers to pay excess profits taxes and the evaders will be compelled to settle in full the back taxes due or go to jail, it was declared officially at the treasury department today.

Munitions manufacturers and makers of other necessary war supplies needed by the government during the war with Germany were said to be among the chief offenders in this tax slacker class.

The campaign of the treasury thru the bureau of internal revenue to round up tax evaders has brot to light amazing instances of tax dodging, but has revealed information which will be made the basis of criminal prosecution by the department of justice of individuals and concerns now shown to have charged the government unjustifiable prices for war materials.

The tax drive has opened fresh avenues of inquiry thru which officials predict enormous sums of money paid out loosely upon war contracts can be recovered by the treasury.

The extent of tax dodging by war profiteers was not fully known until a re-check was made of the audit of 1917 tax returns, including the attorney general's probe of contracts. Returns for 1917 as well as 1918, years in which individuals and concerns suddenly amassed wealth in war material deals, showed that in hundreds of cases, de-

(Continued on Page Eight)

IOWAN BELIEVES BROOKHART WILL WIN SENATORSHIP

Native Ohioan Believes Land Prices Will Go Up Again Soon

Despite some disapproval of the Harding administration, and a split in the ranks of the Republicans, Milo Ling, of Red Oak, Iowa, who is visiting with M. A. McConnell, of Coshocton, Tuesday expressed the belief that Brookhart, the Iowa Republican nominee for senator, would be the winner.

Ling explained that Brookhart had been fairly chosen at the Republican convention, but that his choice was opposed by the old party leaders, who were charging him with Socialism and radicalism.

In order to retaliate for their defeat at the convention, the old line conservaitve Republicans are virtually swinging their support to Clyde Herring, the Democratic nominee, Ling declared. Altho the Democrats are predicting a walkaway for their candidate, in view of the fact that the Republicans are split, Ling expressed an inner belief that Brookhart would win.

The whole fight in Iowa is over the representative to the senate, he said. Governor Nathan Kendall has been renominated by the Republicans, and is expected to easily

(Continued on Page Eight)

BOTH PARTIES CLAIM LIMA AND ALLEN-CO

LIMA, Nov. 7.—One of the hardest fought political struggles in Allen-co ended Monday night when voters of Lima and Allen-co completed their activities preliminary to voting today for state and county offices and passing judgement on other issues.

Republican and Democratic leaders predict victory. Republicans are claiming all county offices, the election of John L. Gable, for congress in the fourth Ohio district, and by at least 1,500 votes margin in Allen-co. Carmi Thompson for governor and Simeon D. Fess for senator will carry the county by at least 800 majority, they figure. Democratic leaders claim a decisiv victory. They place the majority at from 1,000 to 3,000 votes for Pomerene and Donahey.

NATIONAL WOMEN'S PARTY MEETS IN WASHINGTON

Leaders of Women. NEA

Officers of the National Women's Party have met in Washington to plan their campaign for equal rights. Front row, left to right: Mrs. Donald Hooker, chairman of the Maryland Committee; Mrs. O. H. P. Belmont, national president; Mrs. Townsend Scott, of Baltimore, and Miss Sue White, of Nashville, Tenn. Back row, left to right: Miss Maude Younger, legislative chairman, of San Francisco; Dr. Caroline Spencer, of Colorado Springs, Col.; Miss Sara Grogan, District of Columbia chairman, and Mrs. Sophie Meredith, of Richmond, Va.

Took Church Sign Too Literally; Is Jailed

FLINT, Mich., Nov. 7—Mike Keldon was arrested following what police term a too literal translation of the welcome sign in front of the Presbyterian Church.

Mike lingered before the sign, then as its meaning percolated thru his head entered the church. From the seat in the front pew he grinned appreciatively as the choir sang the anthem. Then he volunteered a solo of his own. First one popular ballad and then another he sang before the police arrived.

TAR FLIES HOME IN OWN AIRSHIP

Saves His Money For A Plane In Which Trip Over Rockies Is Made

LONGMONT, Colo., Nov. 7. — Glenn Arthur Porter, ex-Aviation Carpenter's Mate, 2nd Class, of the U. S. Navy, flew from San Diego, California, to his home here when he was discharged from the naval service.

Porter enlisted three years ago at New Orleans, Louisiana, with the intention of becoming a mechanic in the aviation service. He was sent to the Great Lakes Training Station to undergo first the regular period of military training, after which he was given a course at the aviation school. Porter, however, once he got into the aviation game wanted to be more than a mechanic; he wanted to fly for himself, and before long he was up in the air doing all the stunts that other aviators do. His ability to fly was soon evident.

After he had learned to fly, Porter was still unsatisfied. He wanted to have an airplane of his own. It happened that at this time the Navy put some old-time planes on sale, and Porter had been seadog enough to salt away a good chunk of his pay.

The plane he bought was not mechanically perfect and needed overhauling. This is where his training as an aviation mechanic helped. He repaired the plane himself before he started on his successful flight.

MEN FIRE SHOTS AT WORKER IN A CHICAGO PRECT.

CHICAGO, Nov. 7—The first disorder in Chicago's election occurred just as the polls opened today. Three men in an automobile fired several shots at J. H. Clancy, Republican precinct worker in the eighteenth ward, as he was leaving his home to go to the polls.

Clancy escaped without injury but reported the men threatened to kill him if he went near the voting place.

Seven thousand policemen and detectives watched ballot boxes to detect cases of fraud.

Light wines and beer is an issue and voting during the forenoon was heavy. Fair weather prevailed.

An oyster supper will be given Friday evening of this week at Snecharger hall, Clark, O. The supper will be given under the auspices of the Clark Athletic Association.

HOUSING SHORTAGE SENDS RENTS UP HERE, IS REPORT

Building On Increase, Labor Conditions Good, Money Is Available

A survey of real estate conditions in Coshocton, which is reported by the National Association of Real Estate Boards, shows that despite an increase in the number of building permits issued in 1922, there is still a housing shortage.

The trend of rental rates for business and residential property is shown to be upward and the market conditions for the two kinds of property is declared to be slower than in 1921.

Labor conditions are reported good and plenty of mortgage money is reported available at seven per cent interest.

A survey was made in 184 cities and counties in United States and Canada. Reports indicate a general housing shortage still exists. Shortages are reported in 121 cities and 53 report no shortage.

The report says, "Despite tremendous construction last year, there is practically no overbuilding. Reports indicate material increases in the amounts of building permits of 1922 over 1921. Not much fluctuation is indicated in residential rates, while the trend of business rental rates is generally upward."

The survey report was received here by the McConnell & Karr real estate agency.

HIGHER GAS BILLS WILL COMMENCE AT BEGINNING OF YEAR

The new gas rate of $1.50 per thousand net goes into effect in Coshocton November 16, the date of first reading of meters for the December 1 bills. The new rate will not affect the monthly gas bills until January 1, the date on which payment is due for December service.

The original petition for an increase of rate was dated to be effective September 17. Upon the request of city council this date was postponed until October 31 by the gas company. Subsequently the company again postponed the effective date to November 16 to conform with the meter reading time.

The advance in rate will increase the gross earnings of the company about $2,000 a month, according to C. A. Simpson, superintendent of the Coshocton division of the Central Ohio Gas Co. There are approximately 3,000 consumers in the city, Mr. Simpson said Tuesday.

The present rate will stand until April, 1925.

HEAVY EARLY VOTE IN FRANKLIN-CO

COLUMBUS, Nov. 7.—Favored by ideal weather conditions, Columbus voters flocked to the polls early this morning. Politicians predicted a heavy vote thruout Franklin-co today. This morning no reports of disorder had been received by the county election board or at police headquarters.

Speed Cop Who Drove First Ford Is Dead

DETROIT, Mich., Nov. 7—Detective Sergeant John Staples, known as Detroit's first "speed cop," is dead from a paralytic stroke. He was 57 years old. Staples, a close friend of Henry Ford, was presented with one of the first Ford machines manufactured, and for years he ran down persons who violated the speed laws. Previously he rode a bicycle and was known to Detroit small boy bicycle enthusiasts as "Bicycle John." He was cited four times for bravery.

CONGRESS TO CONVENE ON NOVEMBER 20

Harding To Issue Formal Call Soon; Take Up Ship Subsidy

WASHINGTON, Nov. 7.—President Harding has decided to call a special session of the 67th congress to meet in Washington on Nov. 20, it was announced officially at the white house this afternoon.

The formal call for the special session probably will be issued on Thursday or Friday of this week.

The administration's ship subsidy bill will be the most important piece of legislation to be considered at the new session, but it is expected that a number of 1923-24 appropriation bills also will be taken up.

JOINT S. S. ASSN. ELECTS OFFICERS

At a meeting of the newly organized Tiverton New Castle Sunday School association held Sunday afternoon at the Church of Christ in Walhounding, the following officers were elected: P. J. Clark, president; Noble Hagelbarger, vice president; Clarence Hays, secretary-treasurer; Miss Ethel Reese, divisional superintendent of the children; Charles Bell, divisional superintendent of the young people; Howard Crowthers, superintendent of the adults; Mrs. Homer Clark, head of the home department; Miss Letha Heffelfinger, superintendent of administration.

The organization was effected by the Coshocton-co Sunday School Association.

MOTHER'S BELIEF IN DIVINE HEALING IS FATAL TO DAUGHTER

CINCINNATI, O., Nov. 7—An investigation has been begun today by the coroner into the death last Friday by diphtheria of Beulah Schaeffer, 15-year-old High school girl. It was reported to the office of health commission on Monday that the girl's mother refused to call in a doctor because she believed in "divine healing" and did not summon medical aid until the child was in the last stages of the dread malady.

Two of the girl's playmates—allowed to visit her because no quarantine had been established—are now stricken with diphtheria but are expected to recover. The doctor who attended the Schaeffer girl said that her mother refused to let him give the other children in the family an antitoxin injection.

400,00 Tons Of Wine Grapes In California

LOS ANGELES, Nov. 7—A recent report of California's crop condition contained an item indicating that the yield of wine grapes this year will aggregate 400,000 tons. Other major crops, it is predicted, will exceed those of last year.

INDICATIONS HERE POINT TO A HEAVY VOTE; BETS POST'D

Weather Is Right For Polling Of the Rural Vote Tuesday

INTEREST IS HIGH

State Issues Add Much To Enthusiasm Shown By Electors

Indications were Tuesday afternoon, that there would be an exceedingly heavy vote cast in Coshocton-co at this election.

The weather was excellent, in the first place, and offered no excuse for failure to vote.

Then the county ticket presents several contests that are of decided interest and will serve to bring out many otherwise indifferent voters, especially among the women.

The "light wine and beer" issue on the state ticket is serving to draw out many votes, also.

By noon Tuesday, many precincts reported almost half of their votes already in. The noon hour, and the few hours after the factories and stores close generally are the busiest.

Plenty of betting on the state results reported from local pool rooms. Thompson and Donahey boosters seem equally confident of victory, snapping up every bet, altho there seemed to be apre-dominance of bets posted favoring Donahey. No odds were offered.

Fess money absent, all apparently believing that Pomerene had that race cinched.

EDWARD RENFREW DIES ON BUSINESS TRIP THRU SOUTH

Edward V. Renfrew, aged 55, formerly of the New York Racket store in this city in partnership with his brother J. B. Renfrew, died in South Carolina from malaria fever, according to a message received by his brother this morning.

Mr. Renfrew's home is in Cleveland. He was on one of his business trips in South Carolina for the D. M. Ferry Seed Co., the firm for which he works, when he became ill. He had been connected with the Ferry Co., of Detroit for the past eight years.

He was born in Clark-tp. He and his brother were partners in the New York Racket store in this city for four years. After he left this city eight years ago, he was connected with the Ohio Farmers' Insurance Co. for two years.

Besides his wife there are two brothers surviving, J. B. Renfrew, of this city and W. M. Renfrew, of Cleveland.

No funeral arrangements had been made Tuesday afternoon.

WET AMENDMENT IS CHIEF ISSUE IN LICKING CO.

NEWARK, Nov. 7—Election day here was attended by clear, crisp weather. Voters, both men and women started early to cast their ballots. The chief interest here is centered on the wet and dry issue, and the sheriff's office. The vote is expected to be largest in the history of the city as the registration exceeds by over 2000 the heaviest registration in any former year.

A $750,000 high school bond issue is the chief local issue. It is predicted that it will be defeated.

LICENSED TO MARRY

William C. Chaney, 25, miner, Fresno; Maude Ann Wood, 20, daughter of Thomas Wood, Coshocton. Justice D. P. Binning.

ALL THAT IS LEFT OF MURDER TREE

The murder tree. NEA

This blighted stump is all that morbid curiosity hunters have left of the beautiful crab-apple tree under which Rev. Edward Wheeler Hall of New Brunswick, N. J., and his "Wonder Heart" choir singer, Mrs. Eleanor Mills, kept their tryst and under which they were shot to death on the deserted Phillips Farm.

THESE FIGURES SHOW PRECINCT VOTE ON GOVERNOR AND CONGRESSMAN TWO YEARS AGO—COMPARE THEM TONIGHT

Vic Donahey, candidate for governor on the Democratic ticket, carried Coshocton county two years ago in his unsuccessful race with Harry L. Davis, for governor, by 1720 votes.

William A. Ashbrook, Democratic candidate for Congressman from the Seventeenth Ohio district, carried Coshocton county two years ago in his unsuccessful race with William Morgan, by 1677 votes. These two men are both candidates this year.

The following table of votes received in 1920 by the candidates for these two offices will be of value for comparison as the returns come in tonight.

CITY VOTE 1920

	Gov'nor Donahey	Gov'nor Davis	Cong'man Ashbrook	Cong'man Morgan
1-A	111	101	119	94
1-B	125	84	138	69
1-C	106	105	104	105
1-D	95	90	101	84
1-E	75	60	75	58
1-F	162	122	153	130
2-A	138	116	161	193
2-B	132	87	137	85
2-C	100	69	107	61
2-D	98	79	114	69
2-E	54	85	73	70
3-A	117	104	118	101
3-B	69	73	72	70
3-C	118	87	127	78
3-E	68	73	68	75
3-F	62	52	65	62
4-A	92	78	112	59
4-B	84	75	99	59
4-C	82	53	82	45
4-D	103	70	102	72
4-E	93	54	101	45
4-F	109	68	118	63
4-G	84	67	92	58
4-H	90	46	94	43
4-I	88	65	103	51
4-J	87	51	103	41
4-K	96	64	102	64
4-L	97	47	99	43
City Total	2735	2125	2939	1947

COUNTY VOTE 1920

	Donahey	Davis	Ashbrook	Morgan
Adams-A	62	45	57	51
Adams-B	76	79	77	89
Bedford-A	86	69	79	64
Bedford-B	52	59	37	71
Bethlehem-A	41	41	42	38
Bethlehem-B	65	61	67	57
Clark-A	100	34	89	41
Clark-B	74	103	86	94
Crawford-A	115	26	117	22
Crawford-B	95	19	91	19
Franklin-A	67	31	62	34
Franklin-B	153	72	154	70
Franklin-C	121	40	118	42
Jackson-A	58	59	50	63
Jackson-B	96	81	94	77
Roscoe-A	57	79	59	84
Roscoe-B	78	76	79	74
Jefferson-A	90	42	86	47
Jefferson-B	60	59	50	60
Nellie	50	37	51	36
Warsaw-A	78	48	75	50
Warsaw-B	90	62	81	69
Keene-A	58	60	50	68
Keene-B	94	55	80	70
Lafayette-A	51	44	44	48
Lafayette-B	80	75	84	70
W Lafayette-A	66	58	59	65
W Lafayette-B	75	53	70	59
W Lafayette-C	94	106	90	109
Linton-A	86	61	88	58
Linton-B	72	65	73	65
Plainfield	57	33	61	36
Monroe-A	59	49	61	44
Monroe-B	44	58	49	63
Millcreek	92	55	77	71
New Castle-A	128	43	122	51
New Castle-B	70	104	74	102
Oxford-A	71	86	85	72
Oxford-B	52	56	56	52
Perry-A	65	33	54	45
Perry-B	109	31	85	53
Pike-A	46	74	35	87
Pike-B	45	32	38	50
Tiverton-A	65	48	64	50
Tiverton-B	80	28	65	40
Tuscarawas-A	90	19	86	23
Tuscarawas-B	42	32	34	42
Tuscarawas-C	89	40	83	43
Virginia-A	43	95	36	100
Virginia-B	81	47	90	37
Washington-A	45	36	39	39
Washington-B	81	93	49	125
White Eyes-A	110	60	104	65
White Eyes-B	94	45	94	47
Totals	6838	5118	6816	5139

Donahey's plurality—1720.

Ashbrook's majority—1677.

REED'S SENATORIAL FIGHT BRINGS OUT VOTERS IN MISSOURI

KANSAS CITY, Mo., Nov. 7.—Early indications today are that a heavy vote will be cast in Missouri. Ideal weather prevailed.

Chief interest centered in the race between Senator James A. Reed, Democrat and R. R. Brewster, Republican, for the United States senatorship.

SFORZA RE-SEATED

ROME, Nov. 7—Count Sforza has been re-appointed ambassador to France by the Fascisti and will return to Paris at once, it was announced this afternoon.

STATE TO PRESENT EVIDENCE IN N. J. MURDERS SOON

NEW BRUNSWICK, Nov. 7 — Complete evidence of the state in the murder of the Rev. Dr. Hall, and Mrs. Mills will be ready for presentation to the grand jury Friday, if the grand jury is ready to sit. Detective James Mason officially announced Friday afternoon.

Detective Mason is the chief investigator for Deputy Atorney General Mott.

THIRTY ONE INJURED; 40 ARE MISSING

Coal Company Is Silent On Details Of Awful Tragedy

GAS CLEARS AWAY

Salvation Army Aids In Preparing Bodies For Burial Today

SPANGLER, Nov. 7—Noon today found the bodies of sixty miners, many of them charred beyond all recognition lying about the quickly built stands in the miners' hall—a temporary hall.

Some of these have been positively identified, others never will be. A half mile away, the rescue workers are still entering and leaving the mine to bring out the bodies of others who are known to be dead.

A crowd of sad-eyed relatives that have hovered about the mouth of the mine since the disaster early yesterday morning is still grouped about the shaft. They are still waiting for some news of their loved ones that have not been brot to the surface. When they will be brot up no one knows; even the rescue workers are in doubt, because of the deadly gas that has filled the mine since the explosion.

At the improvised morgue tiny lines of humans filed in and out of the building to view, and if possible identify the remains of many of the victims. Thruout the long night since the bodies were brot to the surface, scores of undertakers, Red Cross workers, Salvation Army girls and volunteers, have worked feverishly to prepare the bodies for identification.

While a revised checkup shows that 60 bodies of dead miners have been removed from the Reilly Mine No. 1, 31 injured are in the Spangler hospital and forty bodies remain in the workings yet to be removed. On the face of these figures, the number of men who were in the mine at the time of the

(Continued on Page Eight)

STATE'S VOTE IS ESTIMATED TO BE ONLY 1,600,000

CLEVELAND, Nov. 7.—Ideal November weather, with the sun shining brightly, and a tang of approaching winter in the air, failed to arouse the lethargy of Ohio voters, and political forecasters predicted that the state's total vote today would not exceed 1,600,000 as compared with 2,000,000 cast two years ago.

Leaders of both parties expressed supreme confidence in the outcome, both parties were claiming Cuyahoga-co as the polls opened, and Republicans asserted that victory for their candidates here also spelled success in the state, pointing to the fact that never has a Democratic state candidate won office without a majority in this, the largest county.

G. A. R. TO MARCH IN PARADE ON ARMISTICE DAY

All members of the Richard Lanning Post No. 63 have been requested to meet at the G. A. R. hall on Saturday morning at 7 o'clock, November 11, Armistice Day for the purpose of participating in the parade with the American Legion Post No. 65.

A special invitation has been extended to the G. A. R. and to all other ex-soldiers of the Civil war.

SISLEY ARRESTED AGAIN TUESDAY

Charles Sisley, who paid a fine of $35 and costs on a charge of intoxication Sunday, was arrested on the same kind of a charge Tuesday forenoon.

His arrest was made by Chief Ray Duling, who found him lying in a barn in the rear of north Second-st, just a short distance from the police station.

He will probably be given a hearing Tuesday evening or Wednesday morning.

NewspaperARCHIVE®
NewspaperARCHIVE®

BISCUITS
Golden Brown and *Hot*

JUST raise the top on one and melt a knife-full of COLUMBUS in between until it drips. Now bite. Man!! There's a mellow mouthful.

Why not have biscuits with COLUMBUS for tomorrow's dinner? Get it at your grocers.

THE NEW ZANESVILLE PROVISION CO.
Zanesville, O. Distributors.

Columbus

Made by the makers of PURITY NUT

A-9

NEWCOMERSTOWN HAPPENINGS OF LIVE INTEREST

By Staff Correspondent

TWO BIG ISSUES AT NEWCOMERST'N

It was an ideal election in Newcomerstown Tuesday and an excellent representation of both men and women were out. Both the Democratic and Republican parties of Tuscarawas-co were confident of victory in the county and in the state.

The two most important questions the voters of Newcomerstown were interested in today were the $125,000 school bond proposition, for the purpose of building a new school house, and the $100,000 municipal water works bond issue.

Monday evening the bulk of the residents feared that the school proposition would be defeated. In an effort to push the proposition across men and women were busy all day Tuesday urging the voters to support the bond issue.

For the past two weeks a number of men voters have been talking in the interest of having the bond issue because the site for reasons. Some wanted the bond issue defeated because they believed it would increase their taxes. Many were prejudiced against the passing of the school bond issue because of the site for the building, on which an option has been taken was unsatisfactory to many.

On the other hand council and the Chamber of Commerce have indorsed both propositions and expect the people to support them. Charles Neiderhauser and Harry Dillehay have been speaking for both issues. Mr. Neiderhauser addressed the members of the Chamber of Commerce last night concerning the school bond proposition and urged everybody interested to "get out and get votes" for it today. Should the school bond proposition carry, much credit will be due Mr. Neiderhauser and the school board for their untiring efforts.

It is very likely that the water works proposition will carry, but the men and women were out today in the interest of both.

It's more than likely that the voters of Newcomerstown will easily reject the "beer and light wines' 'amendment. Every amendment to be voted on today has been given serious attention and that by the Newcomerstown voters.

A PRESCRIPTION FOR HIGH BLOOD PRESSURE

Used by Buffalo Physician for Many Years with Great Success.

Since the beginning of the year druggists of the better class have been selling a vegetable preparation called NORMA, a very successful remedy for reducing high blood pressure to normal.

People who have no appetite, are moody and nervous, who have headache, hot flashes and dizzy spells probably have high blood pressure and don't realize it.

Norma is not a cure-all but it does reduce high blood pressure and for that purpose is used by many women at the changing time of life.

Wimmer Arnold Co. or any high class druggists will supply you with NORMA.

Black Silk Stove Polish Liquid or Paste

Does Not Rub Off, Lasts 4 Times as Long as Others. Saves Work.

Get a Can Today

YOUNG MOTHER IS CLAIMED BY FEVER

One of the saddest deaths in the vicinity of Port Washington for some time was that of Mrs. Walter Hunt, aged 25, mother of three small children, which occurred Saturday.

Mrs. Hunt's death was due to an extended illness of scarlet fever.

The funeral services were held privately Monday at the late home in Port Washington, in charge of the Rev. Glenroie McQueen, pastor of the Newcomerstown Presbyterian church. Burial was made at Hartwood.

She is survived by her husband, two sons and one daughter. The children are all under school age.

Mrs. Hunt's maiden name was Miss Mary Hosick, the daughter of William Hosick. She was born at Kimbolton.

MANY CASES OF CHILD'S DISEASES

Cases of diphtheria and scarlet fever are steadily increasing in Newcomerstown, it was reported in that town today.

The local physicians have been busy for the past few days making calls on the afflicted. Some of the cases are serious, and some are not. Those who are suffering from diphtheria and scarlet fever and scarletina are: two Korns children, diphtheria, College-st; Elizabeth Sharp, 8, diphtheria; College-st; Lester Gephart, Cross-st, diphtheria; Ruth Beggert, of Islota, scarlet fever; Wendall Rothenstine, McKinley-av, scarletina; one case of scarletina at the William Tufford home, west State-st and one case of scarletina at the Wilbur Malloy home, west State-st.

DEMONSTRATION IS STOPPED BY ILLNESS

Had it not been for the inclement weather and the threatening cases of diphtheria and scarlet fever among the children, the school pupils would have held a big parade Monday night for the purpose of aiding the school bond issue to pass.

After giving it deep consideration, it was finally decided by the promoters to cancel the parade in order to prevent the further spread of the two maladies.

DRY SPEAKER AT NEWCOMERSTOWN

Attorney George W. Reed, of Uhrichsville, gave an interesting talk in behalf of the Newcomerstown drys in his dry meeting on Bridge-st, Saturday night.

The attorney urged the defeat of the wet amendment.

RADIO CLUB HOLDS MEETING MONDAY

The members of the Newcomerstown Static Club, radio boys, held a meeting at the schoolhouse Monday evening. The boys have decided to order a course of study in radio.

The club will hold another meeting soon.

NR

TONIGHT—
Tomorrow Alright

NR Tablets stop sick headaches, relieve bilious attacks, tone and regulate the eliminative organs, make you feel fine.

"Better Than Pills For Liver Ills"

Nature's Remedy NR-TABLETS-NR

Get a 25c. Box. Your Druggist

ROBERTSON DRUG STORE

BAZAAR AND DANCE
RED MEN'S HALL
FRIDAY EVENING, NOV. 10TH.
Bazaar Open at 7:30. Auspices of Pocahontas.
EVERYBODY WELCOME.

J. W. CASSINGHAM, President.
GEO. W. CASSINGHAM, Vice Pres.
C. H. MAGRUDER, Cashier.

THE SERVICE

of this bank is prompt, its employes obliging.

Our slogan is "Equal Service" to all alike—and this is true of the security offered.

If you have any money transactions, and haven't a Checking Account—you need our "Equal Service" to all.

May we not have your account?

Capital $150,000.00
Surplus and Profits 200,000.00

The Commercial National Bank

1872——Fifty Years in Coshocton——1922

C. R. SPECKMAN, Assistant Cashier.
RUDOLPH EHRICH, Assistant Cashier.
WALTER J. BIEBER, Teller.

ITCHY PIMPLES ALL OVER FACE

Hard, Large and Festered. Cuticura Healed.

"My trouble started with a breaking out of ugly, red pimples on my face. They were hard, large and festered, and scaled over. The pimples itched and burned, and were in blotches all over my face, causing me to be very much disfigured.

"I tried many remedies but none seemed to help me. I began using Cuticura Soap and Ointment and they afforded relief. I continued using them and was completely healed in three weeks." (Signed) Miss Nellie Gardner, R. F. D. 3, Iantha, Mo., Jan. 18, 1922.

Make Cuticura Soap, Ointment and Talcum your every-day toilet preparations and watch your skin improve.

Sample Each Free by Mail. Address: "Cuticura Laboratories, Dept. B, Malden 48, Mass." Sold everywhere. Soap 25c. Ointment 25 and 50c. Talcum 25c. Cuticura Soap shaves without mug.

FROM GIRLHOOD TO WOMANHOOD

Woman Relied Upon Lydia E. Pinkham's Vegetable Compound

Emporia, Kansas.—"I began using Lydia E. Pinkham's medicines years ago when I was a girl. For several years I had severe pains at menstrual periods, making me very weak and interfering with my regular duties. I tried several remedies without obtaining relief. I was induced to try Lydia E. Pinkham's Vegetable Compound by friends and it restored me to normal health. I often have occasion and do recommend your Vegetable Compound to my friends who have troubles similar to my own. You may use these facts as a testimonial."—EVA ALDRICH, 1218 Union St., Emporia, Kansas.

There are many women who first used our Vegetable Compound during their girlhood days. They found it a valuable help during trying periods. In later years they use it whenever they feel those annoying symptoms which women often have.

It is prepared carefully from medicinal plants, whose properties are especially adapted to correct the troubles women have.

COUNCIL IS BUSY

Council voted last evening to pay the sum of $167.88 to John Boltz, of Newcomerstown, for putting in a water connection on west State-st, prior to paving. The sum included 7 bills.

Many complaints have been made to Mayor W. T. Banning recently, concerning the tearing up of the streets by contractors and plumbers and not fixing them after their work is completed.

It appears as tho the men in excavating the srteets do not replace the dirt as it was before torn up and as a result there are huge bumps and holes in the streets. The vehicle drivers are especially dissatisfied.

Many of the men making gas taps in the street have left the streets in bad condition.

They have failed to take out permits from the mayor to break up the ground. According to the ordinance, contractors, plumbers, gas tappers, or others making excavations in the streets are expected to get permits from the mayor.

The regular business session did not last long last evening.

Council is considering whether to meet every Monday night as they have been all summer or every other Monday night, as was the former custom. No decision was reached on this subject last night, but it is likely that council will meet every Monday night for some time at least.

DANCE IS SUCCESS

Again the Casino dance hall in the Lydick building was filled to capacity Monday night with patrons from Newcomerstown, New Philadelphia, Dover, Uhrichsville, Dennison and Coshocton.

The music of the evening was furnished by the Ohio State Boys. The orchestra was not up to the expectation of the patrons or the management. The management promises a much better orchestra to play the dance for Monday night, November 13, at Lydick hall.

SUPPER A SUCCESS

Approximately 300 people attended the entertainment and oyster supper held at the K. of P. hall in Newcomerstown Monday night under the auspices of the St. Frances DeSales church.

There were 15 people from Coshocton in attendance.

A splendid entertainment was given, which every one enthusiastically enjoyed.

The entertainment consisted also of prize drawings.

Rheumatism!

Try Sloan's

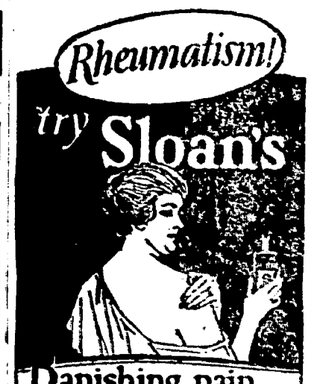

Banishing pain *by reducing congestion*

Millions are now using this simple treatment to stop pain. Sloan's applied without rubbing, penetrates and produces a warming sensation. It stimulates new, fresh blood to and through the aching part. This breaks up the congestion, and since congestion has caused the pain—quick, grateful relief follows.

The world over, Sloan's stops sheer magic twinges and muscular aches. It eases aching backs and sharp, neuralgic pains. Good, too, for colds in chest.

Sloan's Liniment-*kills pain!*

SENIORS WIN GAME

The Senior basketball team of the Newcomerstown high school defeated the Sophomore basketball tossers on the high school gym floor Monday evening by a score of 27 to 11. Altho the score was one-sided the Sophomores put up a stiff battle.

The Juniors defeated the Freshmen last night also.

BREAKS AN ANKLE

Miss Dorothy Callenitne, east Canal-st, is rapidly recovering at her home from a broken right ankle she received when she fell from a bicycle last week.

Dr. Henry Kistler is the attending physician.

HAS SCARLET FEVER

William McPherson, of south River-st, is confined to his home suffering from scarlet fever. A slight change for improvement was shown today.

IS IMPROVING

Much improvement was shown today in the condition of Mrs. Robert Shaw, College-st, who fell recently and badly sprained her knee.

IS IMPROVING

Miss Edith Little, of Newcomerstown, who was operated upon for appendicitis at the Dover hospital recently, was reported to be slowly improving today.

ENTERTAINS CLUB

Mrs. J. A. Montgomery, of Bridge-st, entertained the Social Society Club at her home Friday night. Many attended the affair.

PERSONALS

Mr. and Mrs. T. J. Stahler and daughter Martha, and Mrs. T. D. Neighbor and daughter Miss Neighbor, spent Sunday with friends in Canton.

Malcolm McQueen, of Canton, spent Sunday with home folks.

Russell McQueen is home after being in Cleveland on business.

Samuel Daugherty, of Columbus, has returned home after spending the week end in Newcomerstown.

Mr. and Mrs. Charles Stoffer, of Newcomerstown, were in Columbus, Saturday.

Mr. and Mrs. Lyle Gaskill, of Massillon, visited with Allen Gaskill, Sunday.

Miss Irene Haskins, of Uhrichsville, was in Newcomerstown Saturday.

Mr. an dMrs. Edward Phillips, of Cambridge, visited the former's mother, Mrs. William Phillips, east Main-st.

Mrs. Mildred Hefling and daughter of Marietta spent Sunday with her sister, Mrs. James King and family.

Mrs. S. E. Walsh, of Coshocton, visited her daughter, Mrs. Hollis Stewart, east Canal-st.

Mrs. F. Davies, having been the guest of her mother, Mrs. Swan, for the past two weeks, has returned to her home in Marion, O.

Mrs. Ora Mercer, west Canal-st was in Coshocton Thursday.

Mr. and Mrs. Arthur Beymer, of Chicago, were recent guests at the R. Mulvane home, River-st.

Miss Edith Thompson, of West Lafayette spent Sunday with Miss Audrey Wigfield, Pearl-st.

Mrs. Adam Wigfield, of Pearl-st, and daughters, Lucille and Catherine and son Robert, returned home Monday after visiting her son and daughter-in-law, Mr. and Mrs. Clarence Wigfield in Canton since Saturday.

Miss Fern McConnell visited her sister, Mrs. Warwick, of Coshocton, Saturday.

George Webb, Roy Ernest and Louis Juntz, all of Coshocton, were in Newcomerstown Sunday.

Roy Lee, of Pittsburgh, visited his mother in Newcomerstown.

Mr. and Mrs. Charles Broom, of Coshocton, visited a few days with Mr. and Mrs. Henry Hess, west Church-st.

Eugene Mumma, west State-st, entertained a number of friends last Tuesday night.

James G. Fetters, of Dennison, Republican candidate for county commissioner was in town Saturday.

Kenneth Phillips was in Cleveland on business this week.

A. A. Shear, of New Philadelphia, Republican candidate for county recorder was in town Saturday.

Mr. David Davidoff and family of Coshocton were Sunday guests of Mr. and Mrs. J. M. Kaden.

Roy Winkler, of New Philadelphia was in town Sunday.

Newcomerstown Church News

LUTHERAN CHURCH

Rev. W. L. Heuser, minister.

Ladies Aid meeting Tuesday evening at 7:30 o'clock at the home of Mrs. W. H. Noel, west Main-st.

The Missionary Society No. 2 of that church will meet Wednesday evening at the home of Mrs. Paul Huff at 7:30 o'clock.

On Thursday afternoon at 2:00 o'clock the Ladies Missionary Society No. 1 will meet with Mrs. Wills on Church-st.

Sunday school at 9:30 o'clock.
Preaching at 10:45 o'clock.
Luther League at 6:30 o'clock.
Church at 7:30 o'clock.

FIRST BAPTIST CHURCH

Rev. Harley C. Fletcher, pastor.
Bible school at 9:30 o'clock.
Public worship at 10:30 o'clock.
Young People's service at 6:30 o'clock.

M. E. CHURCH

Rev. T. I. Hanson, pastor.

The Woman's Foreign Missionary Society of this church will meet at the home of Mrs. C. W. Bottimer, Cross-st, Tuesday evening at 7 p. m.

The Ladies Aid will meet Wednesday evening at the home of Mrs. Ralph Kirby, River-st.

Sunday school at 9:30 o'clock.
Preaching at 10:30 o'clock.
Sermon in the evening at 7:00 o'clock.

M. P. CHURCH

Rev. Louis C. Momberg, pastor.

The Ladies Aid Society will meet with Mrs. T. Lunhard, east Canal-st Wednesday evening.

Prayer meeting will be held at the home of B. E. Reed in his home on north College-st at 7 o'clock Thursday evening.

The Gleaners Bible class will have a social meeting at the home of Mr. and Mrs. F. Marlatt on Mulvane-st, Friday evening of this week.

Sunday services as usual.

U. B. CHURCH

Rev. M. L. Oliver, pastor.

Prayer meeting on Thursday evening. A teachers meeting will be held on the same evening.

Sunday school at 9:30 o'clock.

Social service following Sunday school hour.

Preaching in the evening.

PRESBYTERIAN CHURCH

Rev. Glenroie McQueen, pastor.

The Ladies Aid Society of the Presbyterian church will meet with Mrs. W. B. Hays, Friday afternoon.

Prayer meeting and choir practice Thursday evening.

The Westminster Circle of the Presbyterian church will meet with Rev. McQueen, Saturday afternoon at 2:30 o'clock.

Sunday school at 9:30 o'clock.
Church at 10:30 o'clock.
Preaching in the evening.

EVERALS CHURCH

Sunday school at 9.30 o'clock.
Church at 10:30 o'clock.

ALWAYS ASK US FOR CALUMET The Economy BAKING POWDER

GARFIELD GRIFFITH

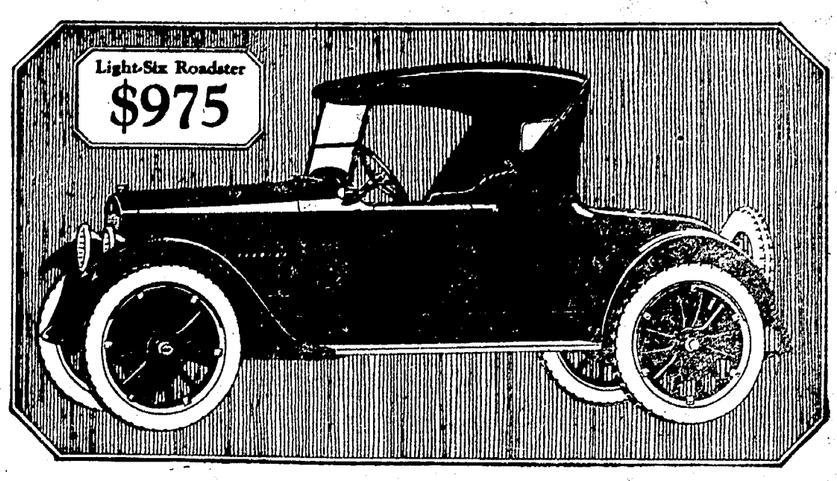

Studebaker

It is not necessary to buy a high-priced roadster to get maximum comfort. Comfort is a matter of correct design. Comfort is built into the Studebaker Light-Six.

The seat is placed at just the right angle for relaxation and is provided with big, fat cushions, upholstered in genuine leather. The semi-elliptic springs are long, strong and resilient.

There is ample luggage space under the rear deck—plenty of room for everything you may want to carry.

Vibration, which is so destructive to motor cars, is practically eliminated by the perfect balance of the motor. This is largely due to the fact that the crankshaft and connecting rods are machined on all surfaces, an exclusive Studebaker practice for cars at anywhere near the Light-Six price.

Economy of operation is increased by valves inclined at a 20-degree angle and by the internal hot spot.

This handsome roadster is a quality car throughout. It is sold at $975 only because of complete manufacture, in large volume, in one of the most modern and complete motor car plants in the world.

Middlemen's profits are thus eliminated, and the savings are passed on to you.

The Light-Six Roadster well upholds Studebaker's 70-year reputation for dependability and dollar-for-dollar value.

Attractive cowl lights. Thief-proof transmission lock. Cowl ventilator. Storm curtains opening with the doors. Large plate-glass window in rear curtain. Inside and outside door handles. Upholstered in genuine leather. Ample space under the rear deck for luggage.

MODELS AND PRICES—*f. o. b. factories*

LIGHT-SIX 5-Pass., 112" W. B., 40 H. P.		SPECIAL-SIX 5-Pass., 119" W. B., 50 H. P.		BIG-SIX 7-Pass., 126" W. B., 60 H. P.	
Touring	$ 975	Touring	$1275	Touring	$1750
Roadster (3-Pass.)	975	Roadster (2-Pass.)	1250	Speedster (4 Pass.)	$1835
Coupe-Roadster (2-Pass.)	1225	Roadster (4-Pass.)	1275	Coupe (4 Pass.)	$2400
Sedan	1550	Coupe (4-Pass.)	1875	Coupe (5 Pass.)	$2550
		Sedan	2050	Sedan (Special)	$2750

Non-Skid Cord Tires, Front and Rear, Standard Equipment

Coshocton Auto Sales Co.

THIS IS A STUDEBAKER YEAR

Frequent Coughs

Many do not realize the significance of the all too frequent cold or cough. Care should be taken to build up the powers of resistance

Scott's Emulsion

abundant in health-building vitamine factors, helps build up a reserve of strength and resistance. *Be sure and ask your druggist for Scott's Emulsion!*

Scott & Bowne, Bloomfield, N. J. 22-20

FINE CUSTOM MADE CLOTHES $35 and up

HARRIS the TAILOR

Are You Underweight?

You want to pick up? Then look to the food you eat. You may eat plenty so far as mere *quantity* is concerned, but that isn't sufficient. You've got to eat the right *kind* of food—food that supplies the iron, lime, vitamines which blood, bone and tissue require.

These precious elements are now available in the form of a *delicious* new breakfast food—"ZEP." No other food is so rich in iron, lime and the wonderful vitamin B as "ZEP." At the same time, it is a treat for the palate—crisp, toasted, golden bits of goodness, ready to serve.

Build Up With "ZEP"

A Wonderfully Delicious Breakfast Food, Rich in Food Lime, Iron and Vitamins

One ounce of "ZEP" will make three of flesh and blood. One young lady gained three pounds in 5 days eating "ZEP." Try "ZEP" tomorrow morning—with cream or any fruit juice. "Um-m-m!"

Ask your Grocer for "ZEP" and Sanitarium Cooked Bran—the original Battle Creek Bran. It is the best. Goes fine with "ZEP." Look for the yellow package with red seals.

THE BATTLE CREEK FOOD COMPANY
Battle Creek, Michigan

"ZEP"

The Vitamin Breakfast Food

PRICE! QUALITY! SERVICE!

Found Always at

LEAR'S GROCERY COMPANY

Phone 199

Adams & 11th-Sts.

"Save Our Eagle Discount Stamps"

We do not guess what Lenses your eyes need. We know. Thirty-five years' experience in Coshocton in fitting and adjusting Glasses.

MIXED DANCE, RED MEN'S HALL
WEDNESDAY EVENING, NOV. 8.
LEPLEY'S ORCHESTRA.
ADMISSION, MEN 50c—LADIES 25c.

NewspaperARCHIVE®

Cheap Brands Are Expensive

Don't listen to cheap or big can baking powder stories. Remember low priced baking powders are not always economical—their use many times means disappointments—results are what count.

USE CALUMET

The Economy BAKING POWDER

be positive of results—and cut down your baking expenses—you are throwing away baking powder and expensive materials if you are not using Calumet.

Millions of housewives use it, so do leading Domestic Science Teachers—cooking experts—great railroads and big hotels.

Calumet sales are 150% greater than that of any other brand. Buy it—try it—be convinced.

BEST BY TEST

THE WORLD'S GREATEST BAKING POWDER

Blacks Exceed Whites In York, S. C., Schools

YORK, S. C., Nov. 7—There are now twenty-one more colored children in the public schools of York County than there are white children, according to the annual report of John E. Carroll, County Superintendent of Education. Three years ago there were 1,000 more negroes than whites, but the adoption of the compulsory education laws by the State has forced many whites to go to school. York County spends a per capita of $52 60 for the education of her white children and only $3.82 for the negro children.

Boys Predominate In "Epidemic" Of Births

ELYRIA, O., Nov. 7—An epidemic of births has hit the hamlet of Henrietta, in the western part of Lorain County. Citizens are alarmed. All the births are boys. In a one-day record breaker Claude Unger, Robert Wyler and Albert Swiers, all neighbors, became "papas."

CHAMBERLAIN'S COUGH REMEDY

FOR THE RELIEF OF

Coughs, Colds, Croup

WHOOPING COUGH, HOARSENESS

BRONCHITIS

-SOLD EVERYWHERE-

CHOKE WOMAN, ROB HER OF JEWELRY

CHICAGO, Nov. 7 — Daylight burglars held up eleven persons in the Nathan Leitelbaum Fur store here today, choked the wife of the proprietor into insensibility, tore off $1,000 worth of jewels from her and escaped, with several thousand dollars worth of furs.

Free Dental Service For Akron Children

AKRON, Nov. 7—Akron school children will be given free dental service. The Board of Education has appropriated $5,000 for the first year's clinic, which will be in charge of a dentist and a nurse.

MEN'S OXFORDS

Black and Brown Calf, low heels, heavy welted soles, new full toes; soft Norwegian grain uppers, sturdy Shoes for Winter service—

$6.00 to $8.00 Pr.

Brendel's

FITTERS of FEET

Fourth and Main-Sts.

OUT GOES ALL RHEUMATIC POISON

Rheuma Acts on Kidneys, Liver and Bladder the Very First Day.

Get a bottle of Rheuma today and wear a satisfied smile on your face tomorrow.

It's a remedy that is astonishing the whole country, and it's just as good for gout, sciatica, lumbago and kidney misery as for rheumatism.

It drives the poisonous waste from the joints and muscles—that's the secret of Rheuma's success.

But we don't ask you to take our word for it: go to Wimmer Arnold Co. or any good druggist and get a bottle, and if it doesn't do as we promise get your money back. It will be there waiting for you.

YOUR SAVINGS ARE SAFE Deposited With "THE HOME"

BECAUSE—

1. No use is made of the money except First Mortgage Loans on Real Estate.
2. No Loans made for more than two thirds of true value of the property.
3. All mortgaged property is protected with ample insurance.
4. Our large surplus is ample to provide for all probable loss.
5. Savings are protected by State Supervision and rigid examinations.

SAVINGS ACCOUNTS STARTED WITH ANY AMOUNT, TO WHICH 5% INTEREST WILL BE COMPOUNDED SEMI-ANNUALLY.

THE HOME BUILDING LOAN & SAVINGS CO.

Coshocton, Ohio.

"Where Money Grows"

W. A. Himebaugh, Pres.

Ed. A. Crawford, Secy. & Mgr.

HARVEY'S SAYINGS ARE LIVE TOPICS AMONG LONDONERS

English Clericals Brand Them American Satire In Good Nature

THEY'RE USED TO IT

Dr. Norwood Confesses Laws Contain Much Of Masculine Sentiment

By DAVID M. CHURCH

LONDON, Nov. 7 — English clerics are looking askance at Ambassador Harvey. They feel that he invaded their field when he recently made a speech on the subject, "Have Women Souls?"

The Ambassador took the decalogue to pieces and laid the pieces out on the table one by one, played with the theories of the Ten Commandments, and altogether had a most delightful theological evening.

Ambassador Harvey was having a delightful time. It was his characteristic New England Satire at its best. England didn't know whether to take him seriously or not, and England doesn't know yet, but English clerics are of the opinion that Ambassadors should confine their efforts to the fields of diplomacy and to leave theology strictly alone

"We in England are already growing accustomed to the American Ambassador's habit of hilarious satire," said Dr F W. Norwood, eminent preacher of the City Temple, when asked to comment on the Ambassador's speech "We have not forgotten his startling declaration that 'America came into the war merely to save her own skin, and, although not of his race, most of us felt that he did his countrymen less than justice.

"In the same way we make allowance and rather enjoy his buoyant question, 'Have Women Souls?' We would like to know what Mrs. Harvey has to say about it.

"The Jewish law, like the British law, does betray rather a preponderance of masculine sentiment. To say that women were subordinate to men under it is to say what is equally true concerning our own law.

"Surely it is not true, however, to say that the commandment, 'Thou shalt not steal' did not apply to women.

"Mr. Harvey is to be congratulated upon having noticed that the Ten Commandments do not apply to women I have not yet met a woman who had been keen enough to observe it. No doubt they will be grateful to Mr. Harvey for pointing it out.

"Most of us believe, nowadays, in a progressive revelation, and are not surprised that the Old Testament should fall behind in the ideals of Christ. We only wish that our modern customs did not either."

Ohio City Has Radio Controlling Committee

CINCINNATI, Nov. 7—Committees for the supervision of radio activities in Cincinnati were appointed at a meeting recently of the dealers, amateur operators, senders and receivers in the Union Central Radio Association rooms Meetings will be held frequently.

Self-Appointed Chief Detectives Bounced

SPRINGFIELD, Mass., Nov. 7—Having received a diploma from a correspondence school for detectives, Reuben Ogden came from the west, prepared to take charge of the detective bureau of the Police Department here.

He walked into Police Headquarters and announced that he was ready to take charge. He said that he heard that Captain Frank Quilty had recently resigned from that position. After the officials had recovered sufficiently Mr. Ogden, who is colored, took the air.

SQUATTERS CHASED OFF OHIO PROPERTY

AKRON, Nov. 7—Squatter sovereignty has no meaning in the activities of the State Highway Department. Agents are busy ousting squatters from their cherished homes on the towpath along the old Ohio Canal. There are about thirty-five houses in the neighborhood of Barberton, constructed of tin cans, scrap metal and old lumber, occupied by workingmen and their families. Most of them work in Barberton factories and paddle across the canal in the morning and back at night.

As the dwellers are mainly transients, trouble was expected by the Highway Department when the exodus was projected. However, the squatters are submitting stolidly to the ejectment proceedings, which are intended to free state property.

DYE OLD WRAP, SKIRT, SWEATER, CURTAINS IN DIAMOND DYES

Each package of "Diamond Dyes" contains directions so simple any woman can dye or tint her old worn, faded things new. Even if she has never dyed before, she can put a rich, fadeless color into shabby skirts, dresses, waists, coats, stockings, sweaters, coverings, draperies, hangings, everything! Buy Diamond Dyes—no other kind—then perfect home dyeing is guaranteed. Just tell your druggist whether the material you wish to dye is wool or silk or whether it is linen, cotton, or mixed goods. Diamond Dyes never streak, spot, fade, or run.

MANY VIOLATIONS OF ELECTION LAW FOUND IN TOLEDO

TOLEDO, Nov. 7—Warrants for ten men and five women, charged with improper registration and violation of the election laws, remained unserved today and as the result of the arrest of four men by federal agents Saturday, a mass meeting has been called for tonight to protest the eleventh hour action in the hottest political campaign Toledo has known for years. One city officer and a member of the surveyor's office were arrested Saturday. An undertaker and a druggist were also arrested. All were released on $5,000 bond each.

U. C. V. RANKS THINNING RAPIDLY, SAYS U. S. REPORT

WASHINGTON, Nov. 7.—Only 75,000 Confederate veterans out of more than a million who fought for the South during the Civil War are now living, according to statistics compiled by Colonel Francis M. Burrows, of the staff of General Julian S Carr, commander-in-chief of the United Conferedate Veterans.

Texas leads in the number of surviving veterans, with 14,969 on the pension rolls and 256 in homes Georgia and Arkansas stand next, with 9,000 pensioners and 105 and 100 respectively, in homes.

WEAR LONG SKIRTS AND HIGH HEELS OR BE "SNUBBED"

CHICAGO, Nov 7—Corsets have come back to stay, and short skirts and bobbed hair have gone forever, according to Miss Reta Terrell, editor of a national magazine, who visited in Chicago recently

"Your skirt must touch the floor on one side at least, or you will be hopelessly out of fashion," she said. "You wear high heels or you're snubbed on the Rue de la Paix."

Stout women are "out of luck," Miss Terrell declared, for designers are not designing for stout women.

MILADY DONS OLD STYLE NIGHT SHIRT

PRAIS, Nov. 7—Fluffy, ruffled nightrobes of sheer linen and lace are being ousted from madame's lingerie chest, and the old-fashioned nightshirt much like what grandma used to wear is taking their place.

These "chemises de nuit" are made of the heaviest silk, with a plain tailored front, which buttons straight down. The sleeves are long and generally cuffed and held together by links. Collars vary from sailor shapes to the new bateau shape.

Monograms of tiny figures or initials are embroidered on the front tab or pocket. They give a touch of color.

Every chic woman who starts off on a journey must tuck one of these new nightshirts into her case. They are exceedingly practical for country wear—even if not too beautifying.

Infant Orchestra Has Leader 5 Years Old

CONCORD, N. H., Nov. 7—An orchestra made up of 21 children of the Garrison School Kindergarten is claimed by this school to be the largest kindergarten orchestra in the world. The children are four and five years old and their leader is only five.

Twelve different kinds of instruments are used—drums, clappers, bells, bird whistle, xylophones, triangle, horse shoes, dumb-bells, tambourines, cymbals, kazoo and castanets.

Most Akron Arrests Are Young Offenders

AKRON, O., Nov. 7—It's the youth of Akron who keep police busy, according to department records. Most arrests here are of persons between 20 and 30 years of age Nearly 40 per cent of the 810 arrests during September were of young men and women under 30 September's report shows 171 arrests of persons over 60, and 19 of boys and girls between 15 and 20.

Prize Pumpkin Raiser Of Ohio Is Vanquished

RACINE, O., Nov. 7 — Engineer E. L. Capehart, here, claimed the champion big pumpkin of the Ohio River territory until recently Capehart's specimen weighed 82 pounds. Its bust measure was 76 inches. But Jacob Rupe, of Cheshire, came in with a pumpkin weighing 95 pounds.

Tribune advertising is an investment.

ATE TOO MUCH!! A FEW TABLETS EASE STOMACH

Instant Relief from Indigestion, Gas, Sourness, Flatulence

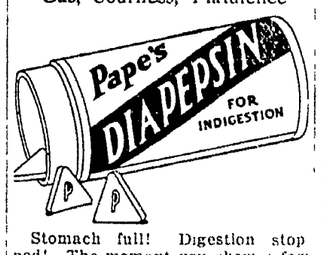

Stomach full! Digestion stopped! The moment you chew a few tablets of "Pape's Diapepsin" your stomach feels fine. All the feeling of indigestion, heartburn, fullness, tightness, palpitation, stomach acidity, gases, or sourness vanishes

Ease your stomach and correct your digestion for a few cents Pleasant! Harmless! Any drug store.

SON ACCUSES MILL HAND OF MURDER OF HIS MOTHER

MORRISTOWN, N. J., Nov 7 — Charged by his young son with having beaten his wife to death because she refused to give him money while he was drunk, John Andrews, 38, a mill hand, was arrested today.

According to the story told police by the boy, Andrews knocked his wife down, dragged her upstairs and seizing part of an iron bedstead, beat her to death.

The boy ran to the home of Harry Fanck, a neighbor, to get help for his mother. Fanck notified the state police at Whippany and Dr John T Williams of Morristown, but the woman was dead when the physician arrived. Andrews told the police that his wife was killed by men who waylaid her in some bushes outside the house and that he had brot her inside.

A formal charge of murder will be made against Andrews after the coroner's inquest is held Prosecutor John Mills of Morris co. declared this afternoon There are eight children in the Andrews family.

York, S. C., Claims Most Rich Young Bachelors

YORK, S. C., Nov. 7 — Girls are invited to take notice! There are more wealthy young bachelors in this town of 3,000 people than in any other town of equal population in South Carolina, according to Rev. T. Tracy Walsh, pastor of the Episcopal church, who has canvassed the State for information.

100 Pounds Of Honey Found Between Walls

LIMA, O., Nov. 7—About 100 pounds of honey was extracted from a small space between the weather boarding and plaster of a house in St. Marys. The bees had moved to another home.

Tom Thumb Umbrella Is Equipped with Beauty Aid

PARIS, Nov. 7. — That good things come in small parcels is being proved every day in the world of fashion. The Tom Thumb umbrella, just big enough to tuck under one's arm, is becoming very popular. Now Dame Fashion has gone one better and put the most necessary articles into the handle of it.

The smart shops on the boulevards are showing charming silk ones with mother-of-pearl handles. Press a tiny button at the knob and voila a fine little mirror with a bit of powder and dainty puff underneath Off comes the handle and poked into tiny holes one discovers all the essentials—a lip stick, scent bottle and eyebrow pencil

It is as compact and useful a parcel as any dainty lady would wish to carry on a rainy day

EAT VEGETABLES IF KIDNEYS HURT YOU

Take a glass of Salts if your Back hurts or Bladder bothers

The American men and women must guard constantly against Kidney trouble, because we eat often too much red meat and all our food is rich. Our blood is filled with uric acid which the kidneys strive to filter out; they weaken from overwork, become sluggish, the eliminative tissues clog and the result is kidney weakness and a general decline in health

When your kidneys feel like lumps of lead your back hurts or the urine is cloudy, full of sediment, or you are obliged to seek relief two or three times during the night; if you suffer with sick headache, or dizzy, nervous spells, acid stomach, or if you have rheumatism when the weather is bad, get from your pharmacist about four ounces of Jad Salts; take a tablespoonful in a glass of water before breakfast for a few days and your kidneys may then act fine. This famous salts is made from the acid of grapes and lemon juice combined with lithia, and has been used for generations to flush and stimulate clogged kidneys to neutralize the acids in the urine so it no longer is a source of irritation, thus often ending bladder disorders.

Jad Salts is inexpensive, cannot injure, makes a delightful effervescent lithia water beverage and belongs in every home, because nobody can make a mistake by having a good kidney flushing any time.

Rough On Rats Used To Make Bad Booze

GRAFTON, W. Va., Nov. 7. — The seizure of several zinc moonshine stills in Taylor County has prompted Charles R. Lilly, magistrate and former Federal prohibition field officer for West Virginia, to issue a warning against moonshine liquor that is peddled about in this section. "A drink of liquor from one of these moonshine stills," he said "would kill the strongest man in the county" Less than one per cent of drinkable liquor is being sold in the county, he declared. Analysis of liquor recently confiscated showed that "rough on rats," shaving concoctions and lye were mixed in it.

Bulldog Ruins Teeth Retrieving Kids' Rocks

YORK, S. C., Nov. 7. —"Bull," an English bull terrier, the property of J Frank Faulkner, city clerk and treasurer, has been ordered to stop playing with school children when they pass by the City Hall on the way to school "Bull" is known to every child within a radius of five miles because he loves little children and loves to chase rocks. His teeth have been ruined by biting sticks and rocks. He cannot play any more until his master has found a dentist who will agree to try to make him a new set of teeth.

Six Pennies Found In Fowl's Gizzard

MARTINS FERRY, O., Nov. 7—Six pennies worn nearly smooth, presumably due to action of the fowl's digestive apparatus, were found in the gizzard of a chicken which Mrs. Harry Koehnlein, wife of a local banker, was cleaning. Mr. Koehnlein declared that no money was ever found in eggs laid by the hen.

Hen Becomes Rooster

BLACKBURN, Eng., Nov. 7 — Poultry can change their sex, according to C P. Mason, a poultry breeder. He offers as proof the case of one of his Leghorn hens which laid a record number of eggs, then moulted, developed tail feathers like a cock bird, and its egg producing organs shrank away.

About 85 per cent of the motion pictures shown in South Africa are of American production

This Will Ward Off And Break Up Colds

Just a teaspoonful of Dr. Caldwell's Syrup Pepsin removes the congestion

THE two ailments that people generally regard as of the least importance are in reality the cause of most serious illnesses and of the greatest proportion of deaths.

They are constipation and common colds. Many doctors now believe that colds, tonsilitis, a touch of malaria will cause constipation, instead of constipation being their cause. The fact remains that you seldom have a cold without constipation, due to general congestion. The only way to avoid colds is to keep up your vitality. You usually catch cold in the winter if you are run down. Therefore in cold weather exercise more; eat more fatty foods; drink four to six glasses of water a day; keep the head cool, the feet warm, the bowels open.

You are also less liable to colds if your system is free from the intestinal poisons of constipation, so empty the bowels regularly with a plain vegetable laxative like Dr. Caldwell's Syrup Pepsin.

ANY FAMILY MAY TRY IT FREE

Thousands of parents are asking themselves, "Where can I find a trustworthy laxative that anyone in the family can use when constipated?" I urge you to try Syrup Pepsin. I will gladly provide a liberal free sample bottle, sufficient for an adequate test. Write me where to send it. Address Dr. W. B. Caldwell, 515 Washington St., Monticello, Illinois. Do it now!

At the first sign of a cold, at the first few warning sneezes, take a teaspoonful of Syrup Pepsin and the congestion will be gone in a few hours. Don't wait until the cold has a grip on you. Mr. Henry Dean, Jr., of Rochester, N. Y., cured a stubborn cold in just that way, and Mrs. Alice Corbbrey of Haskell, Okla., uses it effectively for all the small ills of her family, such as constipation, biliousness, headaches, dizziness, and to break up fevers and colds.

Dr. Caldwell's Syrup Pepsin is a scientifically-balanced compound of Egyptian senna with pleasant-tasting aromatics. It is safe to give to infants, and all children like it. Before you again resort to cold remedies containing narcotics try a teaspoonful of Syrup Pepsin. Any druggist will supply you, and the cost is less than a cent a dose.

TAKE DR. CALDWELL'S SYRUP PEPSIN *The family laxative*

Farm Mothers Want Girls To Wed Farmers

COLUMBIA, Mo., Nov. 7. — "Would you want your daughter to marry a farmer?" was a question propounded to Missouri farm women by the Missouri Agricultural College.

Out of 197 replies received 104 mothers favored the farm boy for a son-in-law.

Wet Nurse Wanted For Expected Baby Jaguar

CINCINNATI, O., Nov 7. — In anticipation of an increase in the jaguar family at the Cincinnati Zoo, Sol Stephan, general manager of the garden, has appealed to the public to lend him a dog foster mother for the kittens when they arrive. The female jaguar is so fierce, he says, that it often eats its own offspring when they are very young, and by giving the baby jagaurs to a canine mother he hopes to raise them.

U. S. Tractors Popular

MOSCOW, Nov. 7 — American tractors are gaining great popularity in Russia, according to Harold Ware, a Pennsylvania farmer who has operated a tractor unit in Perm during the Summer months. Peasants are organizing groups to purchase tractors, according to Ware.

CASCARETS 10¢

For Constipated Bowels, Sick Headache, Sour Stomach, Bilious Liver

The nicest cathartic-laxative to physic your bowels when you have

Headache	Biliousness
Colds	Indigestion
Dizziness	Sour Stomach

is candy-like Cascarets. One or two tonight will empty your bowels completely by morning and you will feel splendid. "They work while you sleep." Cascarets never stir you up or gripe like Salts, Pills, Calomel, or Oil and they cost only ten cents a box. Children love Cascarets too.

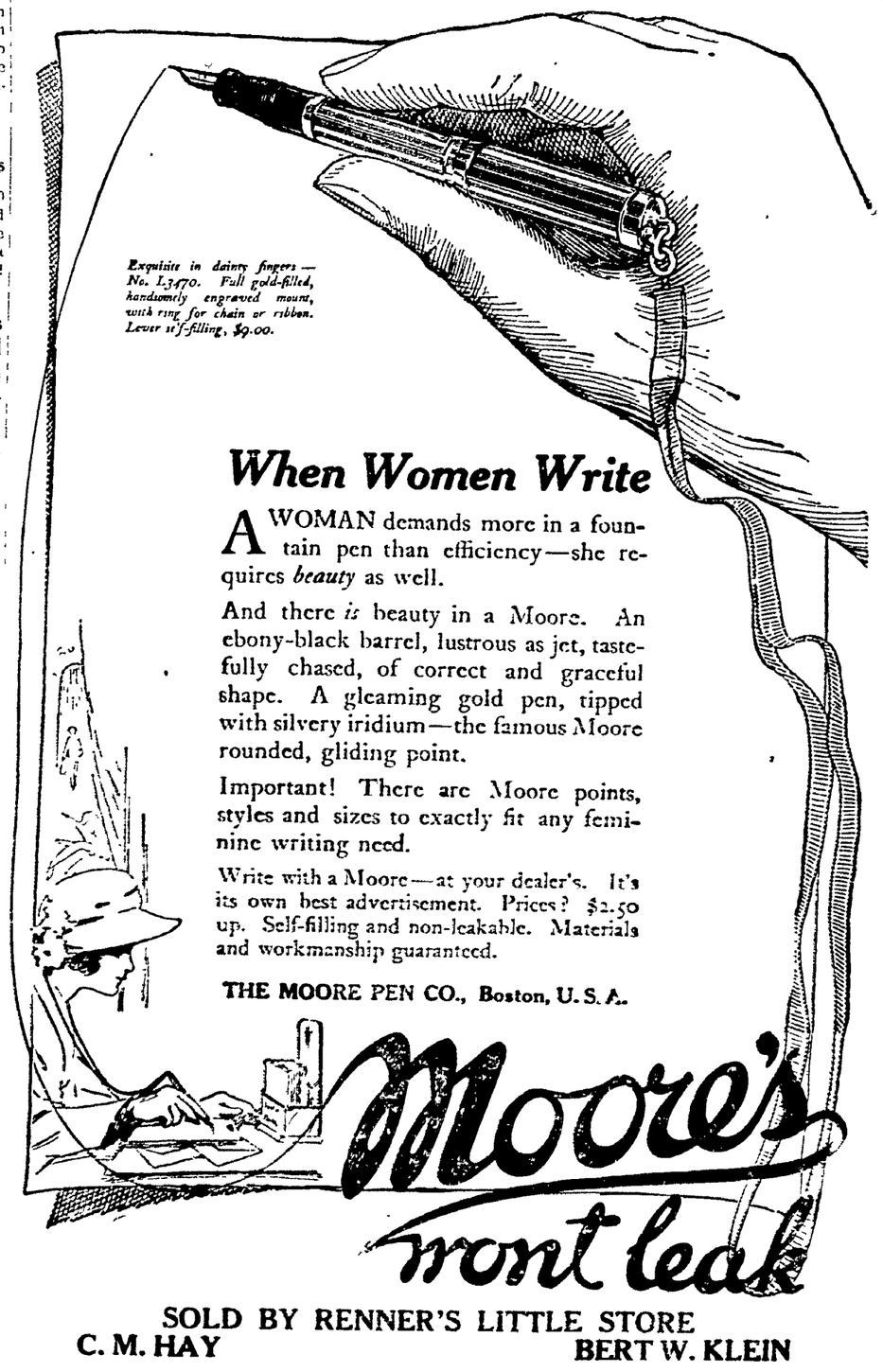

SOLD BY RENNER'S LITTLE STORE

C. M. HAY BERT W. KLEIN

NEWSPAPER ARCHIVE®

THE COSHOCTON TRIBUNE and TIMES-AGE

Entered as second class matter at the postoffice at Coshocton, Ohio. Published each evening and Sunday morning by The Tribune Company.

RATES OF SUBSCRIPTION

In City, By Carrier			
Per Week	$ .15	Four Weeks	.50
Per Year	7.00	Nine Weeks	1.00
By Mail		Six Months	2.50
One Week	.15	One Year	4.50

ROBERT E. WARD
Foreign Advertising Manager
Western Office Brunswick Bldg. 225 Fifth Ave., New York.
Eastern Office Mallers Bldg. 5 S. Wabash Ave Chicago.

Member Audit Bureau of Circulation
Select List of Ohio Daily Papers
Ohio Associated Dailies

FULL I. N. S. DAILY PRESS REPORT

Articles for Peoples Forum Limited to 600 Words

Marshall's Metaphorical Cigar

THOMAS RILEY MARSHALL of Indiana, who used to be our humorous Vice President, is getting well paid for using a nickel cigar as a metaphor and not letting on that it was a metaphor.

One day somebody asked him what ailed the country and he said what this country needed was a good 5-cent cigar.

Everybody supposed he meant what he said, and all the men who used to get a good cigar for a nickel and who now pay a dime for smokes of two-for quality rose up and said yes, that was what the country needed, a good nickel cigar.

Cigar manufacturers, too, thot that he meant it. Each and every one took issue with him, however. The country did not need a good 5-cent cigar. It had a good 5-cent cigar. And each and every one of them sent Marshall a box by way of proof.

There he was with about a million nickel cigars on his hands. He couldn't smoke them himself, and as he was not running for office he couldn't give them away.

Now comes the ex-Vice President and says it is all a mistake and he is a very much misunderstood man. That nickel cigar that he was talking about was a metaphor. What he meant was that the country needed to get back to the nickel-cigar plane of living. And he hoped the cigar manufacturers would stop sending him nickel cigars.

All right. Now we understand each other. But why didn't he say it was a metaphorical cigar that he was talking about? He should have said: "What this country needs is a metaphorical nickel cigar." Then everybody would have known what kind of a cigar he meant and there would not have been any misunderstanding or hard feelings.

The Truth About The Tariff

DEMOCRATIC opponents of the Fordney-McCumber tariff are saying that it will add $4,00,000,000 a year to the cost of living of the American people. Its Republican defendants announce just as confidently that it will increase the burden very little, if at all.

Mr. Fordney himself assures us that "there is not the slightest necessity that this bill should to any considerable extent increase the cost to the American consumer." He explains that the law is merely "to divert at least a small part" of their enormous profits "from the foreigner and his representative in this country to the United States." He suggests "stringent laws making profiteering a crime and misrepresentation of the tariff increment in sales prices punishable as obtaining money under false pretenses."

Professor David Friday, president of the Michigan Agricultural College and one of the most distinguished economists in America, has some interesting observations on the tariff and the cost of living in the current issue of the Review of Reviews. The rise or fall of prices in this country under a high tariff is no proof of the effectiveness of that tariff, he observes. It is only when prices rise more or fall less than in the country of origin of the imported article that the tariff may be said to increase the cost of living.

The tariff, of course, cannot raise the prices of articles of which we produce an exportable surplus. This is why the farmer has been so badly fooled by congress, since wool, sugar, lemons, and beans are the only agricultural products the prices of which will be increased. Neither does the tariff aid goods where the production cost is less than abroad, or exceeds it by less than the freight and other charges plus the minimum profit to the importer.

The commodities which will receive genuine protection are sugar, wool, beans, woollen manufactures, silks, laces, toys, and chemicals other than essential oils. On these items the prices have already risen. Professor Friday scouts as ridiculous the notion that this protection is afforded without increasing the prices to the American consumer. He states that in so far as the promises of congress to the protected interests hold any truth at all, such protection is at the expense of the American people. The only consolation is that many of the promises made to manufacturers are spurious, as in the case of the farmer.

A burden will be laid on the consumer, tho he doubts that it will be as much as $4,000,000,000 a year, or half that amount. This burden, whatever it is, is imposed at a time when wholesale prices are 50 per cent. higher, and the cost of living more than 60 per cent. higher than in 1914. Moreover, the old high tariff arguments are no longer valid. Tariffs were increased after the civil war in order to attract foreign capital into American industries. Today we don't need foreign capital: on the contrary, the United States will be the world's chief supply of money for at least ten years to come, and has exported capital at the rate of $2.000,000,000 a year ever since the war.

Writing with the dispassionate coldness of the scientist, Professor Friday shows that our high tariff policy of the last fifty years was a historical accident. High rates were instituted as compensation for the burden of internal taxation on our manufacturers; but when these internal taxes were abolished after the civil war the tariffs were continued and have been with us ever since. The Fordney-McCumber law will be of no earthly use to anybody unless, and in the proportion as, it raises the cost of living. The one legitimate reason for a high tariff, to encourage the importation of foreign capital, was abolished by the war.

If foreign production costs are as low as the Republicans claim, the tariff will not save us from a flood of imported goods: if these production costs are not low, congress has created only the opportunity for a debauch of profiteering. In short, the tariff is a sordid, unintelligent piece of business, and the more one knows about the economics of international trade the more ridiculous and unwise it appears.

HELP THAT ACHING BACK!

Is your back giving out? Are you tired, miserable, all run down; tortured with nagging backache, lameness and sudden, stabbing pains? If so, look to your kidneys. Overwork, hurry and worry tend to weaken the kidneys. Backache and an all worn out feeling is often the first warning. Get back your health while you can. Use Doan's Kidney Pills, the remedy Coshocton folks recommend. Ask your neighbor!

HERE'S A COSHOCTON CASE

Wm. G. Hay, retired farmer, 610 S. Lawn Ave., says: "My kidneys seemed out of fix. They became weak and caused annoyance by their frequent action. This had me feeling rather mean. My back always felt tired and a heavy, dull pain settled in the small of my back. I began using Doan's Kidney Pills and was relieved of the trouble."

DOAN'S KIDNEY PILLS
60¢ at all Drug Stores
Foster-Milburn Co. Mfg. Chem. Buffalo, N.Y.

town Gertie who cast her miserable lot among the Chinese and emerged "the white lily," who drew many wrecks to the mourners bench.

Another was of Sophie the Scrubwoman Preacher—one of the human lives that eddied into the slummy waters of Chinatown and became one of the best friends of the down-and-outers. It is straight from the shoulder preaching at the mission. A spade is called a spade but back of it all is the heavenly glow of love for mankind.

The surge of misery nightly reaches its crest. The Great Uncleansed sob their woe. A battered old wreck lifted a wailing voice in the midst of the service with "O, Jesus save me!" He shuffled up to the mourners' bench and fell in a half faint.

Now and then the ushers walk up and down the aisle working a great spray charged with a perfumed disinfectant.

Outside again the street was crowded with a medley throng—sailors, sight-seers, drug sellers and addicts.

When one visits the most important capitalist in Wall Street at his office he sees just a small slip of paper on the desk. The paper contains a complete description and record of the visitor.

It seems to me that the pet peeve of a New York magistrate is not without excuse. A lawyer stood before him one day last week slowly pleading a case, with both hands in his pocket. Finally the judge exclaimed: "Quit jangling those durn keys."

In rambling around New York one is constantly finding something new. In the down-town district, for instance, is Jacob Street. It is the length of a house on either side. And the only numbers are No. 1 and No. 2. A short piece from Jacob Street there is a dingy little office that flaunts the sign "Gold Fish Doctor." And on the way to the subway station one runs into a gray-haired old man who plays a small portable piano. A sign around his neck reads: "Except for 20 cents a day, I give my earnings to the poor."

JOLLIER

Overland route—the airship line.

How easy to borrow money when you haven't any use for it.

Old families always engraft pride in their family tree.

If you expect nothing all you get is so much velvet.

Nowadays a brave man's adventures all take place in his pocketbook.

Adam had his foibles, but he never told anecdotes of his boyhood days.

If a man has no trials and tribulations he is unable to appreciate happiness.

What is worth doing is worth doing well, except when it is yourself that is being done.

Public opinion is never tongue-tied.

Cast no pearls before swine. Pearls are not fattening.

A woman always looks on the bright side—of a mirror.

Truth that lies at the bottom of the well never gets into the milk.

Nothing succeeds like the success of a widow after a second husband

The man who has money to throw at the birds is always afraid of spraining his wrist.

Women are seldom up to date in the matter of birthdays.

The gauge of hope is the long distance sight of success.

Anybody who speaks the truth in the hour of danger possesses true courage.

Many a man who gets his back up like a camel acts like a bear.

Somehow the average boy lacks a mania for acquiring good conduct marks at school.

A man may be short of ideas and yet be able to hand out a long line of talk.

QUIT TOBACCO

So easy to drop Cigarette, Cigar, or Chewing habit

No-To-Bac has helped thousands to break the costly, nerve-shattering tobacco habit. Whenever you have a longing for a smoke or chew, just place a harmless No-To-Bac tablet in your mouth instead. All desire stops. Shortly the habit is completely broken, and you are better off mentally, physically and financially. It's so easy, so simple. Get a box of No-To-Bac and if it doesn't release you from all craving for tobacco in any form, your druggist will refund your money without question.

A SUCCESSFUL MAN

Among the notable professional men of this country who achieved great success along strictly legitimate lines was Dr. R. V. Pierce. Devoting his attention to the specialty of women's diseases, he became a recognized authority in that line.

Over fifty years ago this noted physician gave to the world a Prescription which has never been equaled for the weaknesses of women. Dr. Pierce, of Buffalo, N. Y., long since found out what is naturally best for women's diseases. He learned it all thru treating thousands of cases. The result of his studies was a medicine called Doctor Pierce's Favorite Prescription. This medicine is made of vegetable growths that nature surely intended for backache, headache, weakening pains, and for the many disorders common to women in all ages of life. Women who take this standard remedy know that in Dr. Pierce's Favorite Prescription they are getting a safe woman's tonic so good that druggists everywhere sell it in both tablet and liquid form.

Send 10c to Dr. Pierce's Invalids Hotel in Buffalo, N. Y., for trial pkg. Write for free medical advice.

TEN YEARS AGO TODAY.

From The Tribune Files

Mrs. Joseph H. Haggerman, aged 88, died at the home of her daughter, Mrs. D. H. Taylor, in Wakatomika, Wednesday morning.

Mrs. Henrietta Ridgeley, formerly of Coshocton, died at her home in New Berlin, Tuesday evening as the result of a stroke of paralysis which she suffered just one week previous to her death.

The proposition to increase the tax levy for municipal purposes voted upon in Warsaw Tuesday, carried by a bare majority of 4. The vote was 86 to 82.

Raspberry bushes on the A. J. Randles farm south of Coshocton, are bearing their second crop of fruit this season.

John Dunfee, an inmate of the county infirmary, died Tuesday night of cancer of the stomach.

The proposition to issue bonds in the sum of $75,000 for the purpose of building a new central school, voted upon in Tuesday's election, carried by practically a two to one vote.

Mrs. Isaac Bartholow, 48, died at her home, 745 south Seventh-st, Wednesday night, after a six-weeks' illness from typhoid fever.

Marriage Permit

John Laird, 22, blacksmith, Pleasant Valley, and Anna McDowell, 21, daughter of Alex McDowell, Pleasant Valley; Rev. Mr. Leonard.

WORDS of WISE MEN

A secret once told is no secret at all.

Lowliness is the base of every virtue.

What thou scest, speak of with caution.

Human knowledge is the parent of doubt.

The temple of our purest thought is—silence!

It is better to have nothing to do than to be doing nothing.

It is the guilt, not the scaffold, which constitutes the shame.

Sloth makes all things difficult, but industry all things easy.

Most men discuss not so much to learn as to display their learning.

One ungrateful man does an injury to all who stand in need of aid.

The more honesty a man has, the less he affects the air of a saint.

Many men are unhappy merely through not realizing how well off they are.

To act with common sense, according to the moment, is the best wisdom.

The use of speech is not so much to express our wants as to conceal them.

A habit of sneering marks the egotist or the fool or the knave, or all three.

No man is wise enough, nor good enough, to be trusted with unlimited power.

He that easily believes rumors has the principle within him to augment rumors.

Votes Many Years; Citizenship Doubted

DENVER, Nov. 7—After voting in city, state and national elections and performing numerous other duties of citizenship for more than 40 years, W. N. W. Blayney, wealthy stockman and financier of this city, has filed application for naturalization papers in the United States District Court here.

Blayney was born in Ireland but was taken to Chicago by his parents when he was three years old.

He was required recently to show proof of his citizenship when he appeared to file on a piece of Government land. Writing to Chicago, where he believed his father had taken out citizenship papers many years ago, he learned that the record of this action had been destroyed in the famous fire of 1871.

To remove all uncertainty as to his citizenship Blayney immediately applied for naturalization papers. His wife, prominent for many years in social circles here, has also made application for citizenship papers.

HEAD STUFFED FROM CATARRH OR A COLD

Says Cream Applied in Nostrils Opens Air Passages Right Up.

Instant relief—no waiting. Your clogged nostrils open right up; the air passages of your head clear and you can breathe freely. No more hawking, snuffling, blowing, headache dryness. No struggling for breath at night; your cold or catarrh disappears.

Get a small bottle of Ely's Cream Balm from your druggist now. Apply a little of this fragrant, antiseptic, healing cream in your nostrils. It penetrates through every air passage of the head, soothes the inflamed or swollen mucous membrane and relief comes instantly.

It's just fine. Don't stay stuffed-up with a cold or nasty catarrh.

The way to ditch a problem is to refer it to a committee.

—o—

Pigeon holes were put into desks to encourage precrastination.

—o—

Our reputation would all suffer if everything was known about us.

—o—

The reason there is so much lawlessness is because there are so many laws.

—o—

Fashion has just about removed everything that gives the imagination something to do.

—o—

You are on the way to prosperity when you get more joy putting a dollar in the bank than you get in spending it.

—o—

Hez Heck Says:

"Thieves take from you when you ain't lookin', while deadheads do it right in front o' your eyes."

ABE MARTIN

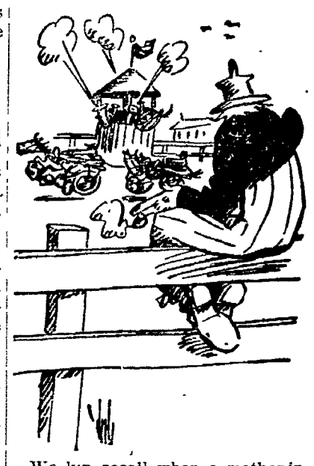

We kin recall when a mother-in-law was a liability, but t'day she's one o' th' modern conveniences. Lafe Bud talked some o' startin' a new drug store, but he decided there wuz too many resturints here now.

"First" Declaration Of Independence Is To Be Memorialized

ATHENS, O., Nov. 7—Many years ago Lord Dunmore's army arrived at the mouth of the Hocking River, where Hockingport is situated; near here. There, dissatisfied with King George of England, the officers of the army drew up the first American declaration of independence from Great Britain, before moving on to attack the Indians on the Scioto plains.

The Daughters of the American Revolution are arranging for the erection of a memorial at the spot where the first declaration of independence was drawn up.

Canadian Egg City To Rival Petaluma, Cal.

TORONTO, Ont., Nov. 7—An "Egg City" which eventually will accommodate 100,000 layers is to be established north of Toronto. The community will be 500 acres in extent and will be subdivided into 75 poultry plants, each owned independently, but worked on a semi co-operative basis. One hundred cases a day, it is estimated, will be produced when the city is fully developed.

The plan of the promoters is to develop the community along the lines used in establishing the city of Petaluma, Cal.

WALT MASON

GUARANTEED

I bought a hen from Reuben Wrenn, he said that it would lay, and in my need, he guaranteed. I'd have an egg a day. I took his word that this old bird would soothe and comfort me, with golden fruit that I could shoot into my face with glee. My neighbors' hens, in coops and pens, were laying all the time; and, justly proud, they cackled loud—each egg was worth a dime. But my old fowl put up no howl, announcing eggs new-born; it loafed around and clawed the ground and ate a ton of corn. Nine weeks went past and then at last I called on Mr. Wrenn; "The fowl I bought," I said, distraught, "is but a tinhorn hen. Oh, other fowls, including owls, will play the laying games, but my old bird is never stirred by sane or lofty aims. She eats my corn, this bird tinhorn, till she's become a bore, and if I'd boil an egg in oil I buy it at the store. It was agreed, you guaranteed, she'd lay an egg a day; so now make good—you know you should—and take the hen away." "No tongue or pen," cried Mr. Wrenn, "could tell how tired I feel! You fed her corn! You rouse my scorn! You should have fed her meal! Get hence, get hence! You have no sense! I thought you knew, you swab, that hens won't lay if fed on hay and field corn on the cob!"

3 SETS OF TWINS PERPLEX COLLEGE

LIMA, O., Nov. 7—Three continuous perplexities confront students and faculty of Ohio Northern University at Ada, sixteen miles east of Lima. They are: Three sets of twins, all students at the institution at Ada. Each pair is as like as two peas in a pod, it is claimed.

Acting, dressing, looking and talking alike, students and faculty members alike have been in a constant state of doubt as to identities of each of the various sets of twins.

These twins are:

Misses Annabelle and Avanelle Williams, of Dola, who are studying to become teachers: Robert and Russell Nichols, Mansfield, law students, and Elmer and Delmer Morris, Lakeview, studying pharmacy.

FINE FOR PYORRHEA, TENDER, BLEEDING GUMS AND LOOSE TEETH

Is Praised by Thousands Who Were Told This Dread Disease Was Incurable

Pyorrhea or Rigg's disease means loosened, sensitive teeth with tender, bleeding, receding gums. Every sufferer will be glad to know that at last a Rochester, N. Y., dentist has found a cure. This preparation—to which the name MO-AVA DENTAL CREAM has been given and must not be confounded with ordinary tooth paste—can now be obtained at any first class drug store.

So speedily does it destroy the germs that cause Pyorrhea, tighten up loose teeth, heal the tender gums, reuniting the gums firmly to the teeth that professional men are simply astounded.

The very first application will prove of benefit and used steadily for a few weeks the gums will grow healthy and the teeth become firm in their sockets. Wimmer Arnold Co. can supply you.

PENNY ANTE "GETTING AWAY WITH A BLUF" By JEAN KNOTT

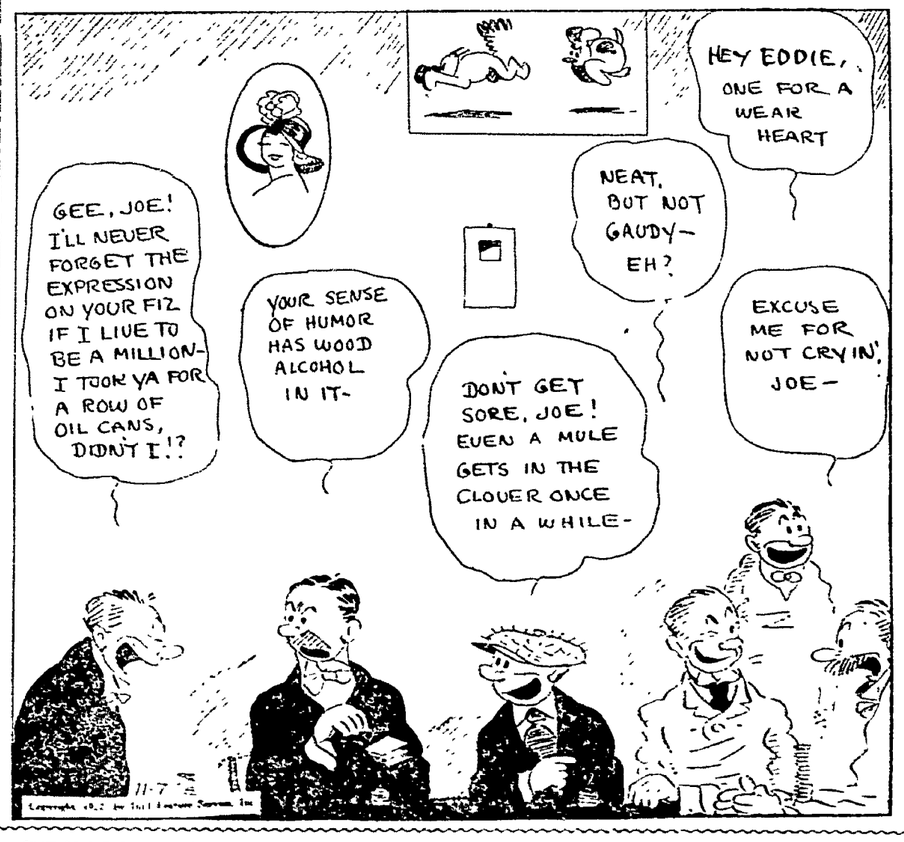

New York Day-by-Day

By O. O. McINTYRE

NEW YORK, Nov. 7—The Midnight Mission sheds its beacon in the queer turnings of Doyers Street in Chinatown. It was once the old Chinese Theatre, and now collects nightly the off-scourings of a Bowery world. Here as Manhattan enters its first lap of sleep, the helpless, sorrowing and lost lift their voices in psalm singing.

Just around the corner in Chatham Square I had seen a pale faced girl soliciting a stunted old Chinaman—a child huckstering her soul in hell's market place. A row of beery faces loafed in front of Beef steak Johns. And the air was mephitic with the odor of opium.

But in the Mission there was a note of hope. After all someone cares! Smug uptown New York has little idea of the work being accomplished by these brave men and women who are working among the outcasts. At the Doyers street Mission alone more than 30,000 confessed conversion in a year.

The stage of the Chinese theater remains. On the walls are inscriptions such as "When did you write to mother?" "God is Love" and "Jesus Will Help." Near the rostrum are pictures. One is of China

BRINGING UP FATHER By George McManus

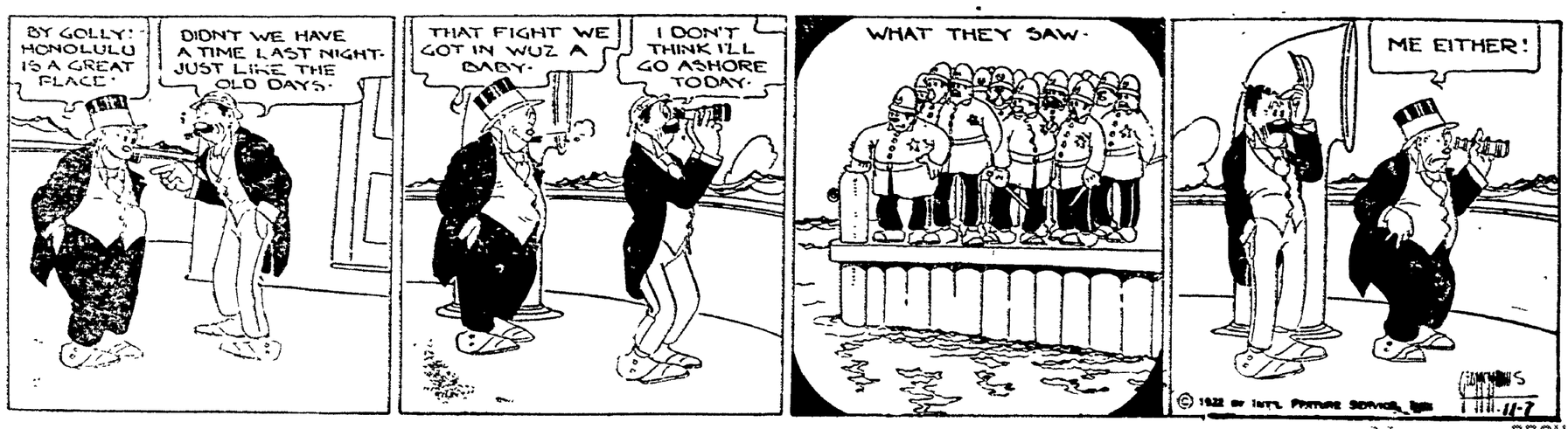

NEWSPAPER ARCHIVE® NEWSPAPER ARCHIVE®

What a Wise Woman Knows

The woman who takes pride in her baking and is watchful of the family health is never won away from ROYAL Baking Powder.

She knows that it is absolutely pure and dependable—that for over 50 years it has been used in the best homes in the country.

It Contains No Alum Leaves No Bitter Taste

SOCIETY

Call Phone 205

Mr. and Mrs. W. A. Day, 433 north Eighth-st, had as their guests over Sunday, Mr. and Mrs. W. J. Day, Mr. and Mrs. Benjamin Day and daughters Joyce and June and Mr. and Mrs. Perry Day and family, Edith, Lois and Bruce of Crooksville.

A. J. Brooks of Mt. Jewitt, Pa., who has been enjoying an extended visit in the Day home, left on Saturday for Butler, Pa., for a stay with friends enroute to his home.

The W. C. T. U. of West Lafayette, will meet Thursday afternoon at 2 o'clock with Mrs. J. A. Stemple; the county president, Mrs. M. B. Little will be present at this meeting and all members are expected to be in attendance.

Mr. and Mrs Clyde Wheeler, east Vine st, went to Canton, Tuesday, where they will be among the invited guests at the celebration of the silver wedding anniversary of Mr. and Mrs. Frank Lacey.

The Ladies' Aid and Missionary Society of the Keene M. E. church will meet at the home of Mrs. W. J. Beall and Mrs. Edward Lloyd, Friday morning, beginning at 11 o'clock.

Honoring her husband's birthday anniversary, Mrs. Harvey Davis, 308 Main-st, entertained informally with a surprise party, Saturday evening. Games and amusements furnished social diversion thruout the evening and later delicious refreshments were served to: Harvey Davis, the guest of honor, Mr. and Mrs Wilbur Owens, Miss Wilda McCaskey, Miss Leila Foster, Miss Beatrice Schumaker, Miss Sophia Hosfelt, Miss Wilda Davis, Miss Terrence Dickerson, Jack McCabe, Burvil Boyd, Dale Davis, George Parrish, David McCabe and Hurley Berkheimer.

Mr. Davis was presented with a collection of gifts in honor of the occasion.

Proceeds of the oyster supper to be held in Schneeberger hall, at Clark, Friday evening, at 8 o'clock, will be used for the benefit of the Clark High school.

Miss Edythe Fitzpatrick, of Tyndal, was the guest Monday of the Misses Mazie and Lillie McCoy, Vine-st.

Mrs. W. J. Armstrong, 935 Orchard-st, left Tuesday noon for Newark for a brief visit with her brother, F. A. Wagner and family, enroute to Columbus where she will spend two weeks with her son and daughter-in-law, Mr. and Mrs. Kyle Armstrong.

Miss Josephine Baughman, 545 Cambridge-st, very charmingly entertained with an evening party, Saturday, at her home, for the pleasure of several friends.

Following a pleasant social evening, delicious refreshments were served to: Miss Mary Stewart, Miss Dorothy Davis, Miss Anna McCabe, Miss Carrie B. Glass, Miss Elizabeth Lee, Miss Mayme Mullett, Miss Lucile Shaffer, Miss Lera Trovinger, Miss Loretta Buzzard, and Miss Miriam Bougher, Miss Phyllis Evans, Miss Ethel Bowman and Miss Daphne Reed, of Steubenville.

Donald Bowen left Sunday noon for Cumberland, Md., where he is employed with the Ferqusah Holbert company, after visiting with his parents, Mr. and Mrs. O. S. Bowen, Orange-st, for the past four weeks.

Miss Josephine Baughman, 545 Cambridge-st and Miss Lera Trovinger, 139 Park-av, had as their house guests over the week end, Miss Miriam Bougher, Miss Daphne Reed, Miss Ethel Bowman and Miss Phyllis Evans of Steubenville.

Mr. and Mrs. A. E. Riley, Mr. and Mrs. Z. S. Herrington and son Jack, Mr. and Mrs. Jesse Robertson and Mr. and Mrs. C. A. Swihart motored to Mt. Vernon and New Castle, Sunday, for a day's outing.

Mr. and Mrs. Andrew Reiss, of Valley View farm, Killbuck, entertained the following guests at dinner, Sunday: Mr. and Mrs. Ernest DeMoss, Mr. and Mrs. Ray H. McCullough, Mr. and Mrs Jay. Rice, Archie J. McCullough and Bonie DeMoss.

A program of entertainment, to be followed with a pie social will be featured Friday evening, at the Butler school house, at 8 o'clock.

The following is the program:
Song, by the school.
Recitation, "Welcome," Foy Layman.
Recitation, "Dressmaking," Virgie McCurdy.
Pen Picture, Nadine Holder.
Solo, Robert Clark.
Recitation, Edward Easter.
Concert reading, three boys.
Dialogue, "Harry's Pockets," two pupils.
Song, Elias Skinner.
Recitation, "Arithmetic," Kenneth Clark.
Public sale, Cecil Easter.
Dialogue, "Mrs. Brown's Visitors," four girls.
Recitation, "Washing Dolly's Clothes," Bernice Infield.
Recitation, "Getting Information from Pa," Robert Clark.
Song, Marcella Laymand and Nadine Holder.
Dialogue, "Arthur's Bravery," five pupils.
Violin music, W. H. Daniels.
Reading, Marcella Layman.
Society paper, Robert Clark.
Solo, Kenneth Clark.
Talk, by Superintendent L. C. Shaw.
Recitation, Ruth Infield.
Song, by the school.

As a courtesy to the recent marriage of Mr. and Mrs. Roland Wiggins, Mr. and Mrs. Harry Wiggins of West Lafayette, entertained informally at home, Sunday.

In addition to the guests of honor, those present were: Mr. and Mrs. David Montgomery, Mr. and Mrs. James Wiggins Sr., Mr. and Mrs. Walter Nelson, Mr. and Mrs. William Montgomery, Mr. and Mrs. Daniel Wiggins, Mr. and Mrs. John Porter, Mr. and Mrs. Harry Holland, Mrs. Helen Littleton, Miss Fern Holland, Miss Hazel Montgomery and Emory Montgomery.

Miss Mary D. Stuart, Denmanav, had as her house guest over the week-end, Mrs. Wilbur Griffin of Byesville.

Mr. and Mrs. Howard Dickerson of Adams Mills entertained with a Sunday dinner for the pleasure of: Mrs. Joseph Hones, of Warsaw, Mr. and Mrs. M. Wright and son and daughter of Nelle, Mr. and Mrs. Frank Casner, Mrs. Etta Norris, Mr. and Mrs. W. A. Dickerson, Mr. and Mrs. John Newcomb and Harold, of Newcomerstown, and Miss Faith Johnson.

In honor of the sixty-fifth birthday anniversary of Mrs. John Randles, a number of people gathered at her home on Coshocton Route 5, Sunday, and enjoyed the day.

The guests present were: Mr. and Mrs. James Randles, Mr. and Mrs. James Dunfee, Mr. and Mrs. Lester Parks, Mr. and Mrs. Henry Cramblett of Fresno, Mr. and Mrs. James Parks, Mr. and Mrs. Clifford Kiser, Miss Rosenna Kiser, John Randles and the guest of honor.

Mr. and Mrs. Austin Metham of Nellie, Mr. and Mrs. L. C. McNabb of Delaware and Ernest McNabb of Mt. Vernon, were guests of Mr. and Mrs. Thude McNabb at Howard over the week end.

Miss Rosemary Wise, Miss Thelma Klein and Mis Dorothy Barnes, assisted by Miss Helen Clemens, will be presented in a piano recital by their teacher, Miss Olga Schauweker, Wednesday evening, at 8:15 o'clock, in the Church of Christ.

Mrs. Howard Miller, 723 Main-st Mrs. D. D. Boyd, 127 Park-av, Mrs. L. E. Coffman, south Third-st, Mrs. Charles King, 1014 Walnut-st, Mrs. H. E. Cox, 1020 Walnut-st and Mrs. William B. Winters, 422 Walnut-st, left Tuesday for Alliance where they will attend the Northeast Ohio convention of the Woman's Home Missionary Societies of the Methodist Episcopal churches to be held in that city.

Mrs. J. E. Glass, 417 south Fourth-st, will be hostess to the regular meeting of the W. C. T. U., Thursday afternoon, at 2 o'clock. Mrs. John Baughman will give the report of the convention at this time

Everett Kreider, son of Mr. and Mrs. Cyrus Kreider, Coshocton Route 5, left Saturday for Columbus where he will take a commercial course at Bliss Business college.

Mr. and Mrs. A. J McAllister entertained at their home on Conesville Route 1, Sunday, with a dinner. Their guests were: Mr. and Mrs. F. J. McAllister and son Herman, and Francis Fife, of Zanesville, Jesse and William Kinner, Columbus, Miss Fannie Heck and Miss Alice Mae Davis of Conesville, Miss Blanche Kinner, Miss Sarah McAllister, E. J. McAllister and E. R. Kinner.

Miss Marguerite Mills, 875 Walnut-st, has gone to Freeport for a several days' visit with her grandmother.

Miss Mabel Shaffer of Templeton, Ind., thoroly delighted her hearers with a talk on Home Missionary Work, at the regular meeting of the Berean class of the Methodist Protestant Sunday school, held last evening at the home of Mrs. John Smith, 801 south Seventh-st. Miss Louise McKamey was heard to a good advantage in a couple of entertaining readings, which followed the brief business routine.

Later an informal social hour was enjoyed and dainty refreshments served by the hostess. Those present were: Miss Shaffer, Mrs. French Wright, Mrs. Carl Murray, Mrs. Zelpha Murray, Mrs. David Stanton, Mrs. C. E. Dunlap of Columbus, Mrs. Karl Johnson, the Rev, and Mrs. J. M. McVey, Mrs. Charles Snow, Miss Lulu Appis, Miss Hazel Kreider, Miss Vernice Chubb, Miss Louise McKay and Miss Norma Duling.

The Misses Clara and Hazel McAllister of Conesville Route 1, very delightfully entertained a company of friends with a masquerade party, Saturday evening, at their home. The affair was given in compliment to their cousin, William Kinner of Columbus.

Quantities of bittersweet and ferns were used thruout the McAllister home in adding to the attractiveness of the party. A delightful program of games and contests were enjoyed during the evening. Included in the guest list were the Misses: Helen Fowler of Michigan, Sarah and Mary McAllister of West Fafayette, Kathryn Kinner, Blanche Kinner, Opal Waters, Lulu Waters, Hazel Marquand, Beulah Simons, Helen Reiger, Mary Thresh, Carma Ross, Gertrude Stockum of New Concord, Marguerite Ashbaker, Kathryn Fife, Dorotha Kline, Clara and Hazel McAllister, Velma Marquand and the Messrs. William Kinner, the guest of honor, Darrel Sprague, James Kinner, Russell Kinner, Everet Buker, Carl Buker, Ralph Riney, Merrell Ross, Paul Vensel, Dale Abbott, Stewart Kline, Clarence Marquand, Paul Reiger, Wallace Kline, Robert Fife, Mr. and Mrs. Lester Marquand, Mr. and Mrs. John Ross, Mr and Mrs. A. J. McAllister and son Carl Kenneth and the hostesses.

The Misses Laura and Jane Ling, 1029 East Main-st entertained at dinner in their home, Sunday, for the pleasure of Mr and Mrs Thomas Norman, Mr and Mrs Victor Wyler and Mr. and Mrs. Lee Shaw, of West Lafayette.

On Monday evening, the Misses Ling entertained at 6 o'clock dinner, complimenting Milo S. Ling, of Red Oaks, Iowa, and Mr. and Mrs. Clifford Reamer.

Mr. and Mrs. J. W. Thompson and daughter Helen Lee and Miss Gladys Gillilan returned to their home in Cambridge, Sunday, after a few days visit with Mr. and Mrs. R. H. Treadway, near Roscoe.

Mr. and Mrs. Charles Bolden very delightfully entertained at their home in Locust-st, Sunday evening, the occasion being their sixth wedding aniversary.

Following a pleasant social evening, delicious refreshments were served by the hostess, assisted by Mrs. T. J. Henderson.

Those present were: Mr. and Mrs. T. J. Henderson, Mr. and Mrs. Harry Henderson, Mr. and Mrs. Samuel Guilliams, Mrs. Mary Henderson, Miss Myrtle Parks, Miss Margaret Henderson, Miss Elibeth Henderson, Miss Inez Guilliams, Miss Inez Cutshall, the Misses Nellie and Edna Guilliams, Miss Inez Guilliams, Roe Guilliams, Floyd Henderson, Emmanuel and Clyde Guilliams, Russell Palmer, Robert Bolden and the host and hostess.

Mr. and Mrs. Harry Foster, whose marriage took place recently, have arrived in Coshocton and are stopping at the Park hotel.

Mr. Foster is salesmanager of the Charles Loos and Sons Ford company. Mrs. Foster is formerly of Clarksburg, West Va.

Mr. and Mrs. John Bricker, of Decatur, Ill., who have been spending the past two days visiting in the homes of Mr. and Mrs. Frank Darling, 521 Main-st and Mrs. Matthew Crawford, of Warsaw, left Tuesday morning for a tour of Washington, D. C., and New York City before returning home.

H. W. Conrad, 1191 Orchard-st, went to Sandusky, Tuesday for a visit with his son-in-law and daughter, Mr. and Mrs. E. R. Guthrie.

Mrs. F. K. Wood, 204 south Fourth-st and Mrs. Otto Cammerer, Realty apartments, Main st, left Tuesday for a visit with their sister, Mrs. Charles Rockwell, in Pittsburgh, Pa.

F. T. Miller of Columbus, was in the city on business Tuesday.

The regular meeting of the Alice Finlay Standard Bearers' Society of Grace M. E. church, met last evening at the church.

At the conclusion of the usual routine business session, an interesting program on India, in charge of Miss Mary Pigman, was given. Miss Elizabeth Wilhelm had a reading on "How Bessie of Burhma Met Her Problems,' which preceded Miss Florence Wood's paper, "I Wish You Were a Doctor."

A fudge party featured the close of the gathering, with the following members answering roll call: Mrs. Walter Cochran, sponsor for the society, Miss Florence Wood, Miss Ruth Brier, Miss Ethel Stacer, Miss Elizabeth Wilhelm, Miss Mary Pigman, Miss Alice Beall, Miss Hazel Hershman, Miss Mary Heffelfinger, Miss Ruth Walker and Miss Naomi Nichols.

Mrs. R. D. Crawford, who has been employed in Delaware for the past several weeks returned to her home, 243 south Fourth-st, Monday.

Mrs. William B. Lynde, 960 Cambridge-st, will be hostess to the members in her card club, the Saturday Bridge club, Thursday evening, at home.

Charles H. Brooke, of St. Louis, Mo., arrived Tuesday noon for a visit with his wife at the home of her parents, Mr. and Mrs. Archie Clark, 232 south Fourth-st.

Mrs. Brooke and small daughter Virginia Henderson will accompany him back to St. Louis, where they will make their future home.

Mr. and Mrs. Paul Barcroft, 502 south Seventh-st, entertained a company of friends at 6 o'clock dinner, Sunday evening.

Their guests were: Mr. and Mrs. Emmett Barcroft, Mr. and Mrs. Louis Barcroft, Mr and Mrs. Harvey Grant, Mr and Mrs Rolland Alexander and Mrs Margaret Williams.

The Best Cough Syrup is Home-made.

Here's an easy way to save $2. and yet have the best cough remedy you ever tried.

You're probably heard of this well-known plan of making cough syrup at home. But have you ever used it? Thousands of families, the world over, feel that they could hardly keep house without it. It's simple and cheap, but the way it takes hold of a cough will soon earn it a permanent place in your home.

Into a pint bottle, pour 2½ ounces of Pinex; then add plain granulated sugar syrup to fill up the pint. Or, if desired, use clarified molasses, honey, or corn syrup, instead of sugar syrup. Either way, it tastes good, never spoils, and gives you a full pint of better cough remedy than you could buy ready-made for three times its cost.

It is really wonderful how quickly this home-made remedy conquers a cough—usually in 24 hours or less. It seems to penetrate through every air passage, loosens a dry, hoarse or tight cough, lifts the phlegm, heals the membranes, and gives almost immediate relief. Splendid for throat tickle, hoarseness, croup, bronchitis and bronchial asthma.

Pinex is a highly concentrated compound of genuine Norway pine extract, and has been used for generations for throat and chest ailments.

To avoid disappointment ask your druggist for "2½ ounces of Pinex" with directions, and don't accept anything else. Guaranteed to give absolute satisfaction or money refunded. The Pinex Co., Ft. Wayne, Ind.

A. B. Parrish
DOCTOR OF CHIROPRACTIC
SAVINGS & LOAN BLDG.
PHONE: 1611
X-RAY LABORATORY
LADY ATTENDANT

AH! BACKACHE GONE! RUB LUMBAGO AWAY

Ah! Pain is gone! St. Jacobs Oil acts almost like magic.

Quickly?—Yes. Almost instant relief from soreness, stiffness, lameness and pain follows a gentle rubbing with St. Jacobs Oil.

Rub this soothing, penetrating oil right on your painful back, and relief comes. St. Jacobs Oil is a harmless backache, lumbago and sciatica cure which never disappoints and doesn't burn the skin.

Straighten up! Quit complaining! Stop those torturous stitches. In a moment you will forget that you ever had a weak back, because it won't hurt or be stiff or lame. Don't suffer! Get a small trial bottle of old, honest St Jacobs Oil from your druggist now and get this lasting relief.

The New Russia

A New Series on the Soviet Regime by Georges Popoff

Western Anti-Jew Attitude Is Unknown in Russia, Says Correspondent

(EDITOR'S NOTE—In the preceding installment of his instructive series on the Jewish question in Russia, Mr. Popoff pointed out that Jewish pogroms in Russia no longer occurred. In the appended section he explains why this is the case.)

By GEORGE POPOFF,
International News Service Staff Correspondent

MOSCOW, Nov. 7—Now, what are the reasons why present-day Russia knows no Jewish pogroms, while these atrocious excesses were the order of the day under the Czarist regime? They are chiefly two:

Firstly, a well-defined policy of the Society government, which combats all pogroms and agitation with energy and determination.

Secondly, the fact, little realized outside of Russia before the war or even now, that there has never been in Russia an anti-Semitism in the western sense of that term.

The farsight and consistency with which the Soviet government fights anti-Jewish propaganda is often admirable. It's first principle is absorbingly public discussion of all "ritual" questions. A case which happened in Moscow shortly before last Easter illustrates the methods with which the Soviet government always succeeds in taking the wind out of the sails of the Jew-baiters.

In one of the Moscow asylums for fugitives from the famine area, one of those institutions where grown-ups and children die daily by the dozen, the son of a poor Jewish fugitive succumbed to consumption.

The boy's father, not willing that his son's body should be thrown into a mass-grave along with the other Russian and Tartar children that had died of starvation, had the body taken to the cellar of the asylum and requested the Jewish community to take charge of the boy's funeral. The Mayor sent an eighty-year-old grave-digger by the name of Moses Hindin to fetch the corpse. As the aged Hindin, accompanied by the Russian caretaker of the fugitive asylum, entered the cellar he saw numerous rats swarming over the boy's body. This prompted the old man to hurry and pack the body in a sack. Carrying it on his back, he started by foot on the way to the Jewish cemetery. No one could be found to finance a more decent funeral for this poorest of the poor.

As the aged grave-digger had trotted along for some miles his feet began to hurt, and he decided to invest his last money in a street-car ride. As he stepped on the car the sack slipped from his hands, and the little, naked, rat-bitten body fell on the tracks.

Promptly an excited mob surrounded the old man. Threatening cries grew general "The Jews have slaughtered a Gentile boy!" "Kill the old devil!" "Lynch the damned murderer!" etc. Hundreds of Jew-baiters hastened to the scene, and soon the mob grew to thousands. The whole atmosphere recalled the long-forgotten Bailiss days, with all the dubious elements of that memorable ritual murder trial.

EDITORIAL NOTE

In the next installment of his series of articles on Russia, Mr. Popoff contrasts the present attitude of Russia toward the Jews with the officially inspired pogromistic attitude which existed under the Czarist regime. "There is no Anti-Semitic sentiment now in Russia," the correspondent declares, and points out that the people of Russia are no longer conscious of the artificial line hitherto drawn between differing races and creeds.

"Ritual Murderer" Bubble Quickly Broken Under Direction of Government.

Here was all the background of the old Russia of the Czars, of the Stolypins, of the pogroms . . . exactly as in those days, there were immediately many to be found who "had seen with their own eyes how the Jews had slaughtered a Christian child." Wild rumors flew through Moscow. In one word, a sentiment was created which in former days, with the benevolent assistance of the police, would have inevitably led to a monster pogrom of old, approved style.

But this incident took a different course: The militia, which has an excellent organization, summoned all those present to come along to the commissariat to assist in the taking of the protocol. Then, in the presence of several hundred persons, the body was examined and identified as that of a Jewish boy. Moreover, the Russian orthodox priest was assigned to conduct the examination. Thus the whole bubble of a sensational "ritual murder" burst within half an hour. The immediate public investigation was the pin that pricked it.

The manner of the Soviet government's procedure in this case may be considered quite natural in the civilized countries. In Russia it is worthy of special mention since the chief weapon of the Czarist government's pogrom policy always was the suppression of the facts and the exploitation of dubious elements, "with the exclusion of the public." The court session which dealt with the case described above was attended by more than a hundred thousand spectators, and there was not the slightest difficulty in establishing the harmlessness of the incident.

INTEREST RATES EVERYWHERE

Are Declining. But The Buckeye State Building & Loan Company Will Continue to Pay 5% On Deposits

By loaning at the low rate of 6½% we get the most choice loans and therefore have the best securities. After all, Safety is the main thing. Ohio people are daily becoming more aware of the truth of this statement.

We proceed upon the theory that no person can afford to lose any part of his or her savings.

Central Ohio's Largest Financial Institution.

The Buckeye State Building & Loan Co.
Rankin Bldg., 22 West Gay Street, Columbus, Ohio

Resources Now Over $22,500,000.00.

Stock and Surplus Over $3,000,000,000.00.

TO PREVENT BALDNESS

Baldness can be prevented easier than cured. Stop falling hair and dandruff by using Parisian sage, best for the hair. Wimmer-Arnold Co. guarantees money back if not satisfactory

at the association rooms at 7:30 o'clock.

Just to remind the Laf-O-Lots of their supper party Wednesday evening at 6 o'clock in the Y. rooms. Drop in and sign up as soon as possible I'm sure you won't want to miss this awfully nice program as well as good spread that's being arranged for.

Many-Ha-Ha girls are having their supper party on Thursday evening, in the rooms. "Nuf-Ced." Every Many-Ha-Ha know what this means. All you must keep in mind is making your reservations, and the date open. Let's be there 100 percent strong.

At 4 o'clock Thursday afternoon, a meeting of the house committee has been called. It is quite important and necessary that all members serving on this committee arrange to be present.

The service commitee, a newly organized group, meets Friday evening, at 7 o'clock, in the rooms.

East Liverpool And Columbiana-Co Vote On Traction Problem

EAST LIVERPOOL, Nov. 7.—Surpassing the wine and beer amendment in today's election in East Liverpool, is the vote on an initiated ordinance, providing a fair increase in public utilities control in future revenue problems on lines of the Steubenville, East Liverpool and Beaver Valley Traction Co., which have been tied up since midnight on May 1.

Indications are that East Liverpool will cast 6,500 votes, while Columbina-co will poll a total of 25,000.

LANSING'S MAYOR DIES SUDDENLY

LANSING, Mich., Nov. 7.—Mayor Jacob W. Ferle, 55, one of the leading political figures in the state, due to his fight for city home rule, vice president of the Michigan League of Municipalities, died suddenly at his home here last night, following an attack of heart disease.

The mayor had attended a function at the Masonic temple earlier in the evening and then went to the city council meeting to preside. He was attacked in his chair and removed to his home where he expired shortly before midnight

WOMAN BADLY HURT WHEN HORSE BOLTS

CINCINNATI, Nov. 7. — Mrs. Sarah Kirkland, 35, is in a critical condition at St. Mary's hospital as the result of a fractured skull and other injuries received when a buggy in which she was taking her two little girls home from school was overturned and she was dragged more than a hundred feet.

The children were thrown clear when the horse shied and bolted but their mother remained in the wreckage of the overturned vehicle and was dragged until the frightened horse finally broke loose

Try a Tribure want add. Cost small, results large.

Way to Reach Catarrh.

[illegible] Guaranteed satisfaction or money refunded. Sold by Wimmer Arnold Co.

Y. W. C. A. NEWS

Bouquets of vari-colored chrysanthemums graced the small tables thruout the rooms Monday noon for the World Fellowship luncheon. Miss Helen Avery of Zanesville gave a most interesting account of work in the different foreign countries. Covers were arranged for 28 guests, including representatives from the Blue Triangle Federation, each club in the City Federation as well as the Rotary, Kiwanis and Young Business Men's club and the men on our advisory committee.

Tonight's the big night, [illegible] and we are counting on [illegible] in giving our program at [illegible] Street theatre this evening [illegible] section with [illegible] turns. Of course we want to [illegible] up our famous reputation [illegible]

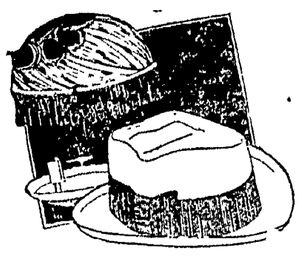

If You 'Bet a Hat'

Here's one you'll wear with pride if you win—if you lose, paying up with one of these beauties will show him that your judgment of hats is right anyway.

—Rich shades of brown, tan and grey.

$3, $4, $5, $6

THE HACK-LORENZ COMPANY

"The Value First Store"

Grange

FRANKLIN

Following is the program for the regular meeting of the Franklin grange Tuesday evening, November 4:

Song, grange.
Recitation, George William Zimmer.
Reading, Forrest Lawrence.
Reading, Helen Lapp.
Discussion, "The Present Game Laws. Are They Satisfactory to the Farmer?" Led by J. N. Erman.
Reading, Clive Tumblin.
Choose Your Own Work, Mrs. J. L. Sandel and Mrs. Nora Zimmer.
Reading, Alfred Duncan.
Song, grange.

All members are requested to be present as the annual election of officers will be held at this meeting.

PLAINFIELD

Program for Plainfield grange Thursday evening, November 9:

Roll Call, Stories.
Song, grange.
"Why I Like the Grange," Mrs Gaumer.
Recitation, Byron Welker.
Song, Mrs. Marquand and Clara McAllister.
Reading, Mrs. Fowler.
Choose Your Own Work, S. C. Green, Ed. Calhoun, Nellie Umstott and Mrs. Miskimen.
Round, Mildred and Lucille Jones, Mildred Apple and Catherine Kinner.
Story, Mary Miskimen.
Reading, Hermas Vinsel.
Society Paper, Louis and Clarence Sicker.
"The Grange—How it Originated," Mr. Miskimen.
Dialog by Four Members.

MOHAWK

Program for the Mohawk grange, November 10:

Song.
Recitations, Norbert Berry and James Roberts.
"What Can Our Grange Do This Coming Year to Benefit Our Community in Church, School and Social Life?" Mrs. R. H. Moore.
Choose Your Own Work, Marjorie Rodgers, Chas. Crowther, and Carlos Frye.
Is Education Necessary for Success Today," Ray Hawthorne.
Music, Claude Crowther and Tom Metz.
The Funniest Story I Ever Heard, Frank Frye.
Recitation, Henry Cullison.
Song.
Officers for the coming year will be elected at this meeting.

MONROE

The annual meeting of Monroe grange will be held Friday, Nov. 10. Refreshments will be served and the following program given:

Song, grange.
Roll Call.
"Does the Average Community Have Too Much Doing and If So What Could Be Eliminated, If Not What Could Be Added," J. W. Williamson.
"Did it Pay Me As a Farmer to Attend County Fair, If So in What Way," J. A. Fox.
Is Success On the Farm Due to the Farm, Location or the Farmer? George Koch.
The Relation of Home and School, Ora Darr.
Does It Pay to Send Our Boys and Girls Thru High School? Open Discussion.
Recitation, Alice Williamson.
Recitation, Mildred Williamson.
Duet, Alice and Stella Williamson.
What Can Our Grange Do This Fall and Winter to Benefit Our Community, in Church, Mrs. W. A. Williamson; in School, L. R. Darr; in Social Life, Mrs. L. R. Darr.
Song, grange.

For Colds, Grip or Influenza and as a Preventive, take Laxative BROMO QUININE Tablets. The box bears the signature of E. W. Grove. (Be sure you get BROMO.) 30c.

First Sermon Heard In 20 Years By Radio

BOSTON, Nov. 7—Confined to her home by illness for more than a score of years, Mrs. T. Haskins, of No. 15 Payson avenue, Dorchester, heard her first sermon for nearly twenty years by means of the radio.

Friends of the invalid learned that her chief regret was that she could not go to church, so they installed a radio apparatus in her room.

Mrs. Haskins declared that it was just like a voice from another world.

Beavers Reappear On West Virginia Farm

MARLINTON, W. Va., Nov. 7—Beavers have reappeared in West Virginia after an absence of more than half a century, according to G. W. Sharp, chief deputy of the State Game and Fish Commission. A colony of the busy animals has built a dam on Tear Coat Creek at a point where the creek flows thru an abandoned farm. At the request of the owner of the land the commission has officially designated the farm as a state game refuge.

LARGE RURAL VOTE IN ATHENS COUNTY

ATHENS, Nov. 7.—Reports from Athens and adjoining counties this morning indicated that a fair vote would be cast in today's elections over southeastern Ohio. Battles over local issues and the wet and dry issue will bring out a large rural vote, and the good weather assures an easy trip to the polls.

Last Night's Bouts

At Brooklyn — Terry Martin, Providence, R. I., and Eddie Anderson, Wyoming, fought a 12 round draw.

At Detroit—Alexander Hart beat Joe Dawson; Al Seimer beat Freddy Thomason and Ren Williams, of Little Rock, won from Tom McLaughlin.

RUTGERS VS. LA.

NEW YORK, Nov. 7—Louisiana state, boasting a record of having beaten Texas A. and M. last year before the latter defeated Center College meets Rutgers college in an intersectional football game here this afternoon.

Saddles, Boots and Shoes for Food!

Leather dealer reports considerable damage done in his stock room. Roaches positively ate the leather! These pests are an absolute menace to your health and property. Wipe them out with Royal Guaranteed Roach Powder. 10 & 25c. Sold and guaranteed by Page & Lorenz and Smith Drug and Book store

Burns and bruises? MENTHOLATUM cools and heals.

KILL THAT COLD

[illegible]

BULGARIAN FLOUR

[illegible]

NEWSPAPER ARCHIVE®

Good Night Stories

By Blanche Silver

DOTTY MEETS A QUEER LITTLE SIREN.

DOTTY stood quite some time watching the queer-looking little creature dozing on a log in its home in the zoo.

"Looks something like a lizard and then it doesn't," Dotty mused. "Somehow, it makes you think of a snake with legs." Just then the creature opened its mouth lazily and snapped at a gnat. Its head was quite small, its snout short and broad and its nostrils were located near the tip.

The little animal's eyes were the tiniest of tiny dots. His queer-looking head was set on an eel-like body which ran down to a point where there was a fin. On either side of his neck was a branch-like fin, or gill, shaded rose-color and gray.

"Well, of all things, you funny-looking beastie!" Dotty laughed as the creature crawled off the log toward her. "You certainly are a queer little fellow. I wonder what your name is."

"Siren, they call me," laughed the animal. "I guess there aren't many like me in captivity."

"Have you always lived in this zoo?" asked Dotty.

"I should say not!" he chuckled. "My home, before I was captured, was in Texas. Some of my relatives live in South Carolina and others in Georgia, but I always preferred Texas. We live in the marsh lands. My, but I'm glad to get in a place where I don't need to be afraid of my enemies!"

"My goodness!" Dotty exclaimed. "I should think with that big mouth of yours that you could soon chew almost any enemy to pieces."

"My mouth is large enough, but look at my teeth," and Mr. Siren opened his mouth so Dotty could see his teeth and queer little tongue, which was fastened in the middle of the underside. The teeth were set in a fine brush above it on the roof of his mouth. "Now what chance have I to bite anyone? Why, would you believe it, when I was just growing my gills, I dozed in a shady spot one day and when I awakened I found that the fish had chewed my gills off."

"My goodness!" exclaimed Dotty. "What in the world did you do?"

"Went home and waited until these that I now have grew out. You see we sirens can grow new gills the same as a crab grows claws when one is clipped off," laughed Mr. Siren. "It only takes about eight weeks to grow others. Not long, but Oh, what a tiresome job! One thing sure, I never went to sleep in that place again."

"But how in the world did you breathe without them?" laughed Dotty.

"Just had to come up to the top of the water and suck the air through my mouth, and that, let me say right now, is no fun when you're not used to it." And Mr. Siren wagged his funny little head and laughed. "My, but my mother was peeved! She said I was the laziest child she had and would never amount to a row of fins. She'd be astonished to see the way folks stop and gaze at me now and call me a mighty fine specimen."

"Well, I'll agree with them," said Dotty. "I only wish I could stay and chat longer, but I must run along now. Some day I'll come back and see you again," and waving good-bye, Dotty ran on to find her mama.

MY MARRIAGE PROBLEMS

Adele Garrison's New Phase of

Revelations of a Wife

Copyright, 1922, by Newspaper Feature Service, Inc.

What Madge Did to Save Dicky in His Mother's Eyes.

FOR a long minute after my mother-in-law's blunt query I sat staring at the expensive photograph of Claire Foster with the bizarre inscription to Dicky scrawled across its face. In my ears was echoing her question with emphasis. What, indeed, was this picture doing in my husband's room?

The thing was a startling confirmation of Dr. Pettit's hints, and of my own uneasiness concerning Dicky's silence. Was it possible—I shook the thought from me hastily, and my memory galloped back over our brief acquaintance with the beautiful western girl whose face looked out insouciantly at me.

We had met her with Dr. Pettit, whose devotion to her was patent, and who had later told us of his engagement to her. Dicky and I both had wondered—not at the physician's choice, because he had abundant cause for his infatuation, but at hers—and I had not been astonished when I had heard of their estrangement.

Madge Is Diplomatic.

But I never had thought that Dicky was especially interested in her or attracted by her. He had noted her undeniable resemblance to Grace Draper—although the dashing western girl would never possess the faultless beauty which was Grace Draper's fortune—and after Miss Draper's escape from the consequences of her kidnapping of Junior, Miss Foster had posed for the unfinished illustrations which the other girl's departure left.

But I had heard my husband make several unfavorable comments concerning her extreme modern ideas, and her militant feminism. These are two things which inconsistent Dicky—himself a devotee of every fad which comes along—abhors in a woman. And though I had known that Miss Foster was much impressed by Dicky's good looks and fascinating manner—I never have seen the woman who did not sit up and take notice when he entered a room—I had never entertained the slightest notion that she ever gave him a really serious thought.

My mother-in-law brought me back to the present with a jerk.

"Well!" she demanded. "What have you got to say?"

Her tone placed the blame for the possession of the picture on my shoulders, as if I had placed it in Dicky's room myself. I knew what I had to do, and that quickly.

No matter what my own thoughts, no matter what my mother-in-law said, I must betray no suspicion of my husband. In her present anger against him she would, no doubt, agree to anything I said, but—she was his mother. She would remember the things I might say long after she had forgotten that her son had given any cause for the utterance.

An Infuriating Taunt.

So I compelled the whirlpool of my thoughts to calm, and answered my mother-in-law's question with a nonchalance which, though forced, I flatter myself sounded genuine.

"Why, mother, I don't think this needs any comment do you? If you rummaged through Dicky's things you'd probably find dozens of signed photographs from girls. I don't think this means anything at all, except that Miss Foster gave Dicky her photograph as a pleasant memento of her posing for him."

"Look at that inscription." My mother-in-law grimly pointed to the words: "Yours till the last apple falls, Claire."

I laughed with really creditable gayety.

"Oh! Mother dear, it's evident you don't know the modern girl. That inscription means a great deal less than 'Cordially yours' would have meant in your day or mine."

My mother-in-law folded her arms grimly and gave me a long, steady stare.

"You're either a bigger fool or a lot deeper than I have thought you, Margaret," she said. "Of course, I have nothing more to say, except this—don't let me catch you taking this for an excuse to hand that young jackanapes of a Tom Cheater any signed photographs."

She swept out of the room, leaving me so angry at the infuriating little twist she had given the incident that for a salutary five minutes I did not bring myself back to the realization of what this evidence of Dicky's dalliance meant to me.

Advice to Girls

By ANNIE LAURIE

DEAR ANNIE LAURIE:

I am a girl in my teens, good-looking and attractive. I am keeping company with a young man two years older than I am.

He gets angry if I go out with other young men, but he goes out with another girl. He tells her he loves her, and he tells me he loves me.

Would you give up the company of other young men for him? He does not care as much for me as he says or he would not go out with other young women. Would you give him up or not? I have a ring of his, but we are not engaged yet. Would you talk to him if you were in my place?

DIMPLES.

DIMPLES: Do you think a young man who is so dishonorable as to tell two girls he loves them is worthy of any of your time or affection, my dear? Give him up, send his ring back, and only speak to him for politeness sake when you see him.

Never let any young man to whom you are not engaged monopolize all of your time and attentions. Go about with all of your young friends until you become engaged.

DEAR ANNIE LAURIE:

I am a girl in my teens. Two years ago I met a nice-looking young man, and after I had known him for a while I became very fond of him, and I believe he thought as much of me.

We went together until about six months ago, when he got very angry at me because I went out with another young man. I haven't spoken to him since, although he has tried to be friendly several times.

I thought I would be independent, but I have carried it too far, and I would like to be his friend again, but I don't know how to begin. Please give me your advice.

A REGRETFUL GIRL.

A REGRETFUL GIRL: Invite the young man to your home and tell him frankly that you would like to be friends again, and that it is too bad to spoil a pleasant companionship because of a foolish misunderstanding.

DEAR ANNIE LAURIE:

I am a girl 17 years old, and I need your advice. I have done as many others do—I have fallen in love. The young man I love is three years my senior. I have promised him that when I am 21 years old I will break or renew our engagement of marriage. Do you think this is right?

I have had an affectionate talk with my parents, and this is what they have decided would be best. They say that maybe he doesn't love me, but I am sure he does. Do you think he loves me? DEWDROP.

DEWDROP: Your plan is a very good one, my dear. The young man must love you or he would not have asked you to be his wife. This is the greatest proof of love.

HELP WANTED :: *By Juanita Hamel*

Copyright, 1922, by Newspaper Feature Service, Inc., Great Britain rights reserved.

PERHAPS in the life of every girl, but certainly in the lives of many girls, there comes a time of indecision—a day of heart-perplexity—an hour of love hazard—a minute of veritable danger—when Love seems to turn upon her. Then it is—oh, yes, the causes may be infinite!—indecision between two men, a wild decision to be forever free, any one of many reasons—that Cupid, himself, feels like calling for help. If only the One Man would happen by and solve it all for BOTH!

YOUR HEALTH

Why You Must Safeguard Your Air, Food and Water

By ROYAL S. COPELAND, M. D.
Commissioner of Health, New York City

DR. COPELAND

A FEW weeks ago I called at the country home of a doctor friend of mine. He has been in ill-health for several years and has retired to a wonderful old mansion which I used to visit as a boy.

We sat on the front porch, gazing over his fields, across the pond where we skated years ago, and looked down on the village, every house of which is as familiar to me as my own.

It is natural for doctors to talk shop. We talked about disease. This is what my friend said:

"The quality of tissue depends on the quality of the blood. The quality of blood depends on the quality of the food, water and air you take."

The doctor is going to get well, he says, because the pure air, the delicious water which he gave me from his well, and the simple food of his table, are of such quality as to develop high-grade tissue.

There can be no doubt that the quality of food, water and air has almost everything to do with health. But the trouble is, food, water and air are not remedies for disease. They cannot be blamed if they fail to cure what they might have prevented had they been taken daily from earliest babyhood.

"To err is human." The natural error of a doctor is to overwork, to neglect his meals, to grab food when he finds it, regardless of its quality, to sleep when he can snatch an hour, whether it is in a well-ventilated room or in the vile air of some stuffy cabin, to drink water when he positively must, to think of himself after he has served his entire clientele.

The quality of tissue does depend on what you eat, drink and breathe. Likewise it depends on what your father and mother ate, drank and breathed.

You may be indifferent to the quality of your own blood, but you cannot be indifferent to the quality of the blood of those who will come after you. Everybody has the right to be well-born. No baby can be well-born if his parent or grandparent neglects the quality of the blood which will be transmitted.

What you eat, drink and breathe is of vital interest to you and to succeeding generations. You have no right to neglect making the quality of your tissues the best possible quality.

You have seen tapestries which have been years in the making. Perhaps a hundred persons have had a part in the weaving. The work is not equally good. A single careless weaver will leave a blemish in the design and its perfection.

The quality of your tissues cannot be uniformly good and ultimately perfect unless your weaving the strands of life shall be unvarying in its attention to highest standards. The quality of your tissues depends on the quality of your food, air and drink, and it demands that you make sure that the quality of these elements is always of the best.

Your length of life and your usefulness to the world depend on the quality of your tissues, and what this quality shall be depends on what you begin with and how you treat your body thereafter.

Answers to Health Questions

PAULIN. Q—I am a woman 40 years old and for several years I have been troubled with yellow spots on my back. I also have an intense itching in my eyes. What would you advise me to do?

A—The spots you mention probably are liver spots. These are due to deposits of pigment in the skin and very little can be done to remove them except to correct the constipation which is usually present in this condition. I would suggest that you have your eyes examined and follow whatever advice the doctor gives you.

• • •

L. B. Q—Will you please tell me what causes me to hiccough after I drink anything hot?

2—Will you please tell me about ——?

A—Hiccough is caused by contraction of the diaphragm muscles. Do not eat fast or drink rapidly and you will avoid this symptom.

2—Kindly send a stamped, self-addressed envelope, and full particulars will be sent.

• • •

MRS. C. T. B. Q—Recently I noticed a bald patch on my son's head, which is very rough. It bleeds when scratched. Will you kindly tell me what this may be?

A—This trouble may have developed from dandruff. In scratching, the boy probably broke the skin and it has formed either a wart or some other injury to his scalp. Do not permit him to scratch the spot, but allow it to heal and I am sure it will be all right.

• • •

E. M. H. Q—Will you please tell me whether peroxide and ammonia will kill the roots of the hair if used as a bleach?

A—This preparation will undoubtedly injure the hair and affect its growth.

• • •

A. L. S. Q—When I was 15 years old, I was operated on for appendicitis. Since that time, I have been deaf. Will you please tell me what causes this trouble?

A—There are many causes for deafness. You should consult an ear specialist for an examination to determine just what is causing your trouble and be governed by his advice in regard to treatment.

• • •

H. H. Q—My son, 11 years of age, is very restless at night. Will you kindly tell me what is the cause of this?

A—This may be due to errors in diet. Give him plenty of cereal, milk, fruit, fresh vegetables, and very little meat. Insist that he drink plenty of water during the day.

• • •

S. L. M. Q—About a year ago I had an attack of la grippe and upon my recovery I found that my tongue felt heavy and that I could not speak plainly. What would you advise me to do?

A—The condition you mention may be due to bad teeth, an injury or maybe to nerve involvement. You should have an examination to determine what is causing your trouble and have it treated accordingly.

• • •

Dr. Copeland will answer for readers of this paper questions on medical, hygienic and sanitation subjects that are of general interest. Where the subject of a letter is such that it cannot be published in this column, Dr. Copeland will, when the question is a proper one, write you personally, if a self-addressed, stamped envelope is enclosed. Address ALL INQUIRIES to Dr. R. S. Copeland, in care of this office.

Copyright, 1922, by Newspaper Feature Service, Inc.

WINIFRED BLACK *WRITES ABOUT* Old Human Nature

Copyright, 1922, by Newspaper Feature Service, Inc.

© Winifred Black

IT'S happened, and we all said it never could again.

Never.

Not unless the sun began to rise in the west, and set in the east, not until the ocean forgot the tide—not until the moon ceased to shine—not until the waiter forgot to wait for his tip!

We'd had our lesson, and we were through—all through, once and forever.

Our grandmothers wore 'em, and so did our mothers—but, they were very different from us—oh, entirely different!

They wore hoops, too, and tight stays and hideous things for bustles, and false hair, curls, and puffs and switches and braids. And they pinched their feet, and squeezed their arms up into little narrow sleeves—they were like a straitjacket. And they fainted and had headaches and backaches, and carried smelling salts around with them, and blushed, if you mentioned marriage, and sighed and shed sentimental tears over dead roses—queer lot, grandma and mother!

Dead now—dead and gone, and out of it.

Independence Was Declared

We were different—a-b-s-o-l-u-t-e-l-y, and with no chance of an argument about it.

We wanted our freedom, and we had it—freedom from the restraints of home—no housekeeping for us, thank you!

Slave in the kitchen for any man? I should say not—with the delicatessen store just around the corner, and all the jelly and jam and pickles you could think of nice and handy on the grocery shelves!

Free as air, independent as a man, careless as the wind would blow—here today, and gone tomorrow, and our clothes were the outward and visible sign of the whole business.

To the attic with the corset, to the woods with the high heels. Off went the long hair, up with the skirts. Never again for us, the slavery of our mothers!

Never again the discomfort and misery of our grandmothers!

We had minds of our own, and we intended to use them to our own comfort and advantage.

Reformers raved, preachers preached, clubs passed resolutions, the cartoonists got after us, the paragraphers never let us rest—but what cared we?

We were the free souls, broadminded, independent, modern women, and we should worry!

And Then Along Came—

AND—just a little while ago the fashion-makers whispered faintly that short skirts were out of fashion, and before you could get to the attic to see what you had in the way of a long dress to tide you over, till you could get downtown and do some shopping, the streets blossomed with long skirts, and high-heeled shoes, and hair that did its best to look long and very feminine, and they do say the corset-makers are taking a new lease of life, and the jazz girl is up in the attic now, with the hoops and the bustles and the heroines who fainted every time you looked at them.

"Tell me the old, old story." Here it is again, as large as life and five or six times as natural.

Isn't it funny, how easy it is to make ourselves believe that everything is different—even human nature?

How to Make Youthful Thoughts Yield Beauty

By LUCREZIA BORI

The Famous Spanish Prima Donna

LUCREZIA BORI

WE all know that the terms youth and beauty are so often associated that they seem to go hand in hand. Yet when we stop to think, we know by familiar examples which prove that the beautiful woman is not necessarily youthful.

As we fall in step with the modern age, this thought becomes more and more instilled within us. If I should be asked to define youth, my answer would be this:

"Youth is a state of mind."

Ponder over this, many of you who have begun to think at times of advancing years creeping on you. And the deeper you ponder the more you'll see that you shouldn't be worrying at all.

In the first place, worry is the worst enemy to beauty, and has no fellowship with youth. In the second place, he who keeps his mind awake, alert and open to new ideas simply won't have time to worry.

And that's the whole battle. You are as young as your mind.

And not only is this thought of being young a powerful inducement in itself, but it brings with it so much fun!

You know how many more things are amusing to youth than to old age. If you keep your mind in a state of perpetual youth, there will be so much to interest and amuse you. And think, too, how much more elastic your mind will be when it comes to taking up new ideas.

One of the inherent qualities of youth is its power to grow. It follows that your mind can grow as long as it is young.

The direct effect of youthful mentality on your appearance comes in here, for our growing mind is sure to assert itself through the light in your eye and the alert, interested expression in your face.

An expert asserted recently that any person can continue learning with rapidity even after the age of forty-five or fifty. I should add further, that the courage for learning goes infinitely past this age, but experience gives it added eagerness to learn. As long as you possess ready eagerness you may know that your mind is young.

Look at the example furnished by our moonlight schools in the mountains of Virginia and Kentucky. What miracles of courage we have in men and women of sixty and seventy who come to learn their alphabet. We are told that their joy when they first learn to write their names knows no bounds.

So you see, none of us in this busy world has an excuse to let his mind grow senile and lose its elasticity. It isn't fair to your mind, and it's a gross injustice to your facial expression!

It seems to me that always in the pages of biography and history we can find brilliant examples of the thing we want to be.

This of Madame Recamier, who influence, by the way, is with us today in the flowing lines of her gowns of her period. The pages of history tell us that she was brilliant, accomplished and attractive until after she was seventy years old. She undoubtedly lost her physical beauty, but charm would have faded much earlier in life.

(Copyright, 1922, by Newspaper Feature Service, Inc.)

THE HOME KITCHEN

By JEANNETTE YOUNG NORTON

The Authority on Home Cooking

Here Are Five Unusual Delicacies for the Small Informal Dinner Party.

EVERY housewife likes to serve an occasional unusual dish for a small dinner party. It is good to have a little list of these delicacies to turn to. When the ingredients needed are not to be had at the every-day marketplace one may be able to get them at a large central market.

Guinea Hen en Casserole.

Cover the bottom of the casserole dish with thinly-sliced bacon after wiping the inside of the dish with a cut bud of garlic. Clean and stuff a thick, plump guinea hen with a good, coarse, crumb stuffing, seasoned with a little chopped onion, pepper, salt, savory herbs, half a cupful of chopped raisins, a tablespoonful of pinenuts, and a generous amount of butter. The stiffly-beaten white of an egg may be folded in as a binder.

Truss the hen after stuffing. Place the hen in the casserole, and put with it a dozen button onions, a dozen little potato balls, and a small can of peas drained. Turn over all a pint of stock or broth. Cover and cook in the oven for one hour. Open and baste generously. After cooking an hour brave the cover off for just a few minutes to lightly brown. But be careful that it does not dry down.

Smothered Turkey.

Stuff, clean and put a small, young turkey in the casserole. Melt three-quarters of a cupful of butter in a deep enamelled saucepan, and slice into it a large onion, very thin. Lay in the turkey, dust with pepper and salt, pour over the top of it a cupful of sour cream, and enough milk to just cover the meat. Cover tightly and cook slowly for two hours, or until the meat is tender. Lift the meat to a hot dish, and pour the gravy over it. Garnish with toast sippets and rice croquettes.

Pigeon a la Creole.

Select three or four plump birds. Clean and cut each in four pieces. Dust the birds with pepper and salt and turn over them a full half-cupful of melted butter, melted in a cup set in hot water or over the teakettle. Let stand, turning once, for twenty minutes. Then turn the butter into a frying pan, after wiping it with a cut bud of garlic. Put into the butter a finely chopped onion and a red pepper freed from seeds. Fry gently until melted down. Then lay in the birds. Cover and brown them lightly. Then lay the pieces in a buttered casserole, turning over them a small can of tomatoes, a slice of larding pork diced, seasoning including a dessertspoonful of sugar, a tablespoonful of chopped parsley, a half-cupful of pitted olives, three-quarters of a pint of stock and a quarter-cupful of rice. Cover and cook in the oven for an hour and a half. This dish is a meal in itself for four persons.

Mexican Turkey Pie.

Cut the meat from a roast turkey in small pieces, after the bird has been served hot for the first meal. Line a deep pudding dish with a good rich crust. Cover with a layer of the turkey, a thin layer of well-seasoned sausage meat, then a layer of red peppers, canned in oil, dusting with a teaspoonful of sugar, a little salt, and a teaspoonful of chopped onion, next a layer of turkey and so on until the dish is filled. Then pour in a cupful of slightly thickened tomato juice. Put on the top crust, leaving vents by cutting in fancy lines or circles. Bake 40 minutes, covering the crust if it browns too rapidly.

Cuban Tongue.

Boil a fresh tongue until tender. Cool slightly and trim it. Then curl closely and tie with kitchen tape. Place the tongue in a casserole dish and sprinkle with one onion, one pepper, three stalks of celery, two boiled beets—all chopped fine—and a pint of sour cream. Cover and cook for three-quarters of an hour. Lift the tongue to a hot dish. Rub the sauce through a puree sieve, and after removing the tape from the tongue, pour the sauce over it. Garnish the tongue with potato puffs. The root of the tongue may be trimmed and chopped fine to use up in an omelette or with scrambled eggs.

Tomorrow's HOROSCOPE

By Genevieve Kemble

TUESDAY, NOV. 7.

Conflicting stellar operations rule this day with contradictory force. While there may be a breaking away of old obstructions and a gleam of long-hoped-for progress, yet it may be difficult to get under way, with the unfriendly positions of important planets. Make no unnecessary change or journey, and be careful in signing the signature to any writings or contracts. There may also be anxiety in domestic or affectional associations.

Those whose birthday it is have the augury of an uncertain year, with some encouraging outlook from the removal of old obstacles, but real progress may be postponed till more auspicious rule. Avoid change and sign papers with care. A child born on this day may be disposed to be careless and rash unless given early training.

Today's Fashion

By VERA WINSTON

Gay Colors Blend in Bodice and Border of This Bouffant Afternoon Frock.

THE flare silhouette, that which flares from the girdle of a tight-fitting bodice, continues to appeal to the woman who had begun to crave a change from the straight line.

Now, there isn't much variation to the flare silhouette, consequently frocks which affect this line rely on their material and trimming to give variety.

The gay colors, chiefly henna, purple and green, which blend in the frock here speak for themselves. The bodice and the band at the edge of the skirt are of brocaded crepe, while henna crepe forms the balance of the skirt.

NEWSPAPER ARCHIVE®
NEWSPAPER ARCHIVE®

THE COSHOCTON TRIBUNE AND TIMES-AGE

CLASSIFIED ADVERTISING

Rates Effective Feb. 1st, 1920

CASH WITH ORDER

Minimum charge 25 cents for 25 words or less, two insertions. Additional words one cent each. The same advertisement in display type double the above.

LOST AND FOUND

LOST—Child's black leather pocketbook on Main-st, above the railroad Saturday night. Contained few pennies. Please leave at Tribune.

STRAYED to my place, small pig. Owner may have same by paying for this adv. C. M. Hamilton, Coshocton, route 3; phone Keene Exchange 200.

LOST—Friday evening on Plainfield road, one pair butter scales and one chicken coop. Finder please notify S. W. Sibley, Plainfield, O.

MALE HELP WANTED

WANTED—Man to succeed E. G. Crites, retailing Rawleigh Good Health Food Products, Spices, Flavors, Medicines, Toilet Preparations, etc. 140 every day necessities used by millions. Largest company in the world; established 34 years. Favorably known all over America. Products sold on time; lowest wholesale price. No experience, practically no capital needed. We furnish everything; teach you to manage your own permanent, big-paying business. $2000-$5000 a year. Write for application. Particulars free, give age, occupation, references. W. T. Rawleigh Co., Dept. 571, Freeport, Ill.

'PENNSYLVANIA SYSTEM' wants Mechanics, Boilermakers, Blacksmiths, Electricians, Sheet Metal Workers, Carmen, Carpenters, Helpers and Laborers. Apply to H. B. Chaffin, Master Mechanic, Dennison Shop, Dennison, Ohio.

FEMALE HELP WANTED

WANTED—Girls and women to sew gloves. Steady work. Apply at office. The Timmons Glove Co.

WANTED—MISCELLANEOUS

WANTED—Cattle, hogs, sheep and veal calves for Saturday, Nov. 11. C. B. Gaines; phone 129.

WANTED—Part or all time position, by man 45. General office work, time keeping and pay roll experience. Address A, care The Tribune.

WEST FUNERAL

Private funeral services were conducted at Fairview cemetery Saturday afternoon at 3 o'clock for Harold West, only son of Mr. and Mrs. Walter E. West, of Zanesville, Ohio.

The little fellow took sick with diphtheria on Tuesday, October 24 and anti-toxin was administered at once. He was thot to be on the road to recovery until late Friday evening when he took a turn for the worse and died at 11 o'clock.

The body was brot to West Lafayette for burial.

Besides the parents, Harold is survived by one sister, Doris May, aged 5 months.

LEGAL NOTICE

Elizabeth Louise Stanger, Plaintiff, vs. Martin Stanger, Defendant.) Case No.) P-E-T-I-T-I-O-N

The defendant, Martin Stanger, will take notice that Elizabeth Louise Stanger has commenced action in the Common Pleas Court against him for divorce in Cause. No.———, and that if he did not appear or answer on or before December 15, 1922, judgment may be rendered against him by default.

C. HOMER DURAND, Attorney for Plaintiff.

Oct 31; Nov 7, 14, 21, 28; Dec 5, 12.

NOTICE OF INCREASED RATES

Public notice is hereby given that The Buckeye State Gas and Fuel Company has filed with The Public Utilities Commission of Ohio, its Schedule No. 4, specifying increased rates for gas service to the consumers in the City of Warsaw, Ohio, to become effective September 17th, 1922, such proposed rates being as follows:

RATE: First one thousand cubic feet used per month per meter, $1.55 per thousand. All over one thousand cubic feet used per month per meter, 50c per thousand cubic feet.

A discount of 5c per thousand cubic feet to be allowed on all bills paid on or before the 10th day of each month for gas used during the previous month.

MINIMUM CHARGE: When the regular monthly meter reading at any time shows less than one thousand cubic feet, or shows no reading, a minimum charge of $1.00 shall be made and the cubic feet of gas shown by the meter, if any, shall be added to the next month's meter reading.

CLASS FOUR, INDUSTRIAL: 45c per thousand cubic feet net.

A copy of the proposed schedule may be inspected by any interested party at the office of the company in Coshocton, Ohio, or will be furnished by the meter reader at the request of any consumer.

THE BUCKEYE STATE GAS AND FUEL COMPANY
By IRA L. NEELY, General Manager.

Oct 31; Nov 7, 14.

FOR SALE OR RENT

WE NEED HOUSES OF all kinds to supply the buying demand. List your property if you wish courteous treatment and honest service. McConnell & Karr, Realtors.

I GUESS I'LL SEE McCONNELL & KARR ABOUT REAL ESTATE. THEY SAY THEIR VALUES ARE BEST AND ADVICE GOOD.

FOR SALE—New modern home, close in, 6 rooms, bath, hardwood floors, laundry, immediate possession, priced for quick sale. Real bargain, small down payment, balance like rent. You should see this at once, if at all interested. Blake V. Mizer, phone 1186, Selby bldg.

FOR RENT — Five room house three rooms down and two up stairs, all large rooms. Newly papered and painted, water and gas, cellar under whole house. Now vacant. Located on west Pine-st. Inquire 342 Hamilton-av; phone 1288.

FOR RENT—One garage at 347 south Tenth-st; phone 818.

WANTED—City property of all kinds. Have more buyers than property. List immediately with us. No charge unless property is sold. Blake V Mizer & Co., Selby bldg., phone 1186.

FOR SALE—Five room house, water, gas and toilet, in good repair. Large lot. Now vacant. No reasonable offer refused. Inquire Elgin Maynard, 1293 Vine-st.

FOR SALE—120 acre farm. Good state of cultivation. Midway between Holmesville and Fredericksburg, O. Level road to both towns. Nine room house, modern. Bank barn 36x78. All other necessary buildings. Water piped to house and barn. About 75 sugar trees Price right—terms easy. C. G. Parrot, Orrville, O.

MISCELLANEOUS FOR SALE

FOR SALE—Gas and electric heating stoves. Good bargains. Blake V. Mizer, phone 1186. Selby bldg.

FOR SALE—Good green oil window shades, all sizes up to 5 ft. 6 in. Lady's blue Jersey suit, size 40. 718 Main-st.

FOR SALE — Six octave organ, golden oak, good condition. Inquire Emmett Kirkpatrick, 1021 East Main-st.

FOR SALE—1 rubber tired Harper buggy, good as new; 2 Jersey cows fresh in July. T. H. Powell, Coshocton, route 1; phone Warsaw exchange.

FOR SALE—Complete hot water heating outfit, boiler, radiators and pipe, in good condition. Inquire J. Hoffman, 227 north Fourth-st; telephone 485.

FOR SALE—Economy King cream separator. Used 1 year. Priced to sell. Sam Boyer, Coshocton, route 4; phone 2142 1L 1S.

FOR SALE—Remington typewriter $12; also coal cook stove. Inquire old Lear homestead on Cambridge road.

FOR SALE—One 22-in grate and fire front complete. Price $2.50. Call to 349 north Eighth-st.

FOR SALE—Three coats, good as new, for girl, 10, 12 and 14 years old. Inquire corner north Twelfth-st and Oak-av.

COAL! COAL! Lump 20 cents; mine run 16 cents. Phone 727.

GNAT BITE FATAL

BARNET, England, Nov. 7—Miss Kathleen Roberts has died as the result of a gnat bite.

Ontario Farmers Own Most Of Autos There

TORONTO, Ont., Nov. 7—Farmers of Ontario own more than one-third of the automobiles registered in the province. They constitute the largest single automobile owning class. Statistics compiled by the provincial government show that of a total of 181,978 passenger cars listed last year 64,045 were owned by farmers.

Storekeepers constitute the second largest automobile owning class.

Old papers at The Tribune office.

NOTICE OF INCREASED RATES

The public is hereby given notice that The Buckeye State Gas and Fuel Company has filed with The Public Utilities Commission of Ohio, its Schedule No. 3 specifying increased rates for Rural gas service in Coshocton and Knox Counties, Ohio, to become effective November 28th, 1922; such proposed increased rates being as follows:

RATE: First one thousand cubic feet used per month per meter, $1.55 per thousand. All over one thousand cubic feet used per month per meter, 50c per thousand cubic feet.

A discount of 5c per thousand cubic feet to be allowed on all bills paid on or before the 10th day of each month for gas used during the previous month.

MINIMUM CHARGE: When the regular monthly meter reading at any time shows less than one thousand cubic feet, or shows no reading, a minimum charge of $1.00 shall be made and the cubic feet of gas shown by the meter, if any, shall be added to the next month's meter reading.

A copy of the proposed schedule may be inspected by any interested party, at the office of The Buckeye State Gas and Fuel Company in Coshocton, Ohio

THE BUCKEYE STATE GAS AND FUEL COMPANY
By IRA L. NEELY, General Manager.

Oct 31; Nov 7, 14.

CIRCUMSTANTIAL EVIDENCE WAS AGAINST THE LITTLE FELLOW—By BUD FISHER

(Copyright, 1922.)

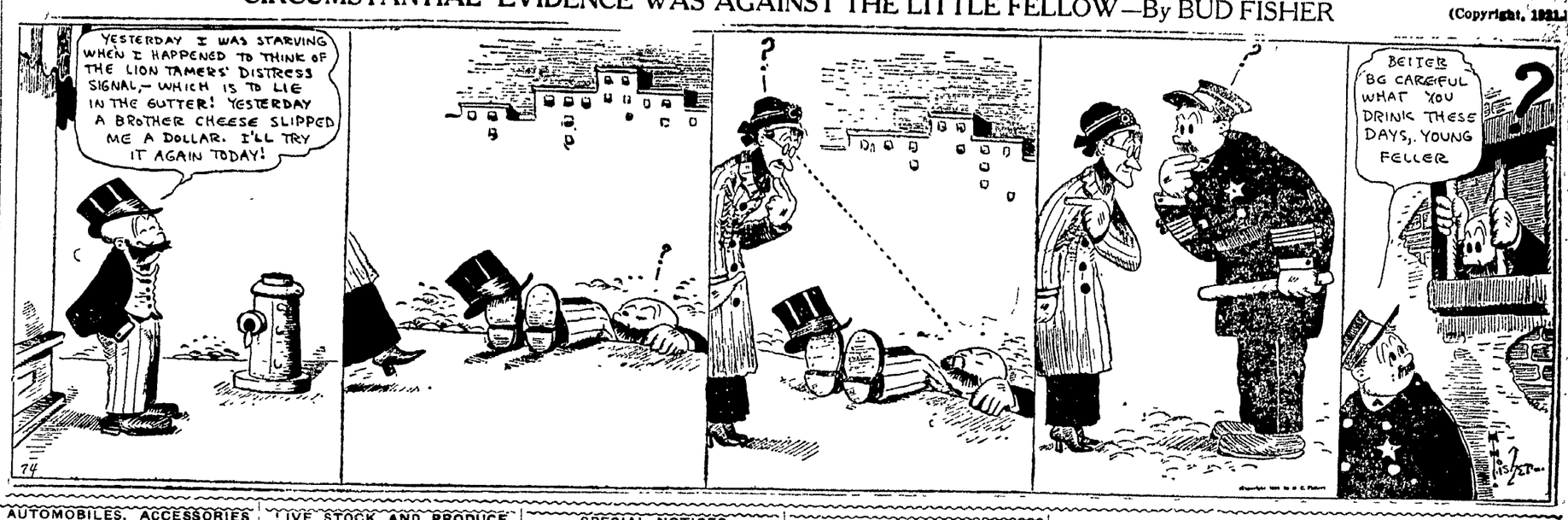

AUTOMOBILES, ACCESSORIES

Used Cars For Sale:

Two Oldsmobile four touring cars in good condition. One two-ton truck, good shape, good tires. Will haul three tons on any good road. No reasonable offer refused.

W. M. Knoff
319 South Seventh-St.
Phone 495.

FOR SALE USED BUICK

Touring car with extra equipment. In excellent condition. Priced for immediate sale. Real bargain. Bill's Service Station, 618 Walnut-st; phone 1504.

ENDRES AUTO TOP SHOP
Wolf Bldg., Rear Peoples Bank.
Phone 724.

For Tires, Retreading Tires, Repairs on Tires and Tubes, Vulcanizing Half-Soles on Rubber Boots and Shoes.

MAXOMILE
PHONE 475.
"Maximum Miles of Service."

ALL NIGHT REPAIR SERVICE.
Authorized Ford Service.
BILL'S SERVICE STATION,
618 Walnut-St. Phone 1504.

BUICK FOR SALE

Five passenger, touring extra equipment. First class condition. Better buy than new car for same money. Blake V. Mizer, phone 1186, Selby bldg.

FOR SALE—Ford touring car, electric lights and starter, in good condition Inquire Arthur Dawson, 325 McClain-av; phone 1097.

LET "SCOOP"
REPAIR YOUR TIRES AND DOUBLE YOUR MILEAGE.
107 N. SECOND ST.

PRIVATE CAR OWNERS
Desiring good, first class repair service will find full satisfaction at—
THE FIFTH STREET GARAGE

FOR SALE—Two Ford cars in A1 condition; also one Oakland Six touring car. Roscoe Garage.

SENATORS ELECTED HAD NO OPPOSITION

BRIDGEPORT, Ohio, Nov. 7.—John D. Hays, St. Clairsville, and Harry M. Carpenter, Steubenville, both Republicans, were elected to the Ohio senate from the 20th—22nd district today, being unopposed.

Hays was up for re-election, Carpenter winning the extra senatorship created by the 1920 census. Carpenter was chairman of the finance committee in the last state house of representatives.

Ironton Backs Carmi

IRONTON, Nov. 7.—Election day dawned bright and fair and the early indications were for a medium vote. This county has seen several hot local contests, but all that Democrats hope for here, in this bulwark of Republicanism, the former home of Carmi A. Thompson is to reduce the overwhelming majority of two years ago.

Local questions of extra school and hospital tax levies and the proposed beer and wine amendment will serve to lessen the apathy so apparent in the general election.

First "White Bluebird" Found In Oregon City

DALLAS, Ore., Nov. 7 — White robins and white blackbirds frequently have been reported, but now comes the white bluebird Chester G. Gardner, a farmer, whose reputation for veracity is unquestioned, reports a snow-white bird in a flock of bluebirds that has gathered on his farm during recent days.

British interests [illegible] have been prospecting for petroleum on the island of Barbados for [illegible] years [illegible] second producing well.

LIVE STOCK AND PRODUCE

FOR SALE—Good Delaine rams. Price $10 to $20. Farm one mile south of West Bedford, O. John W. Lee, Tunnel Hill, route.

STOCK SALE—Wishing to retire I, the undersigned, will sell at public auction at my farm, one mile west of Fresno, on Wednesday, Nov. 8th, sale to begin at 12:00 o'clock sharp, the following livestock: Hogs, Duroc sow with 9 pigs, 8 weeks old; Chester White sow, due to farrow on or before day of sale; 9 Chester White shoats, weighing 150 lbs. Sheep, 39 ewes, mostly all 4 to 6 years old, heavy shearers, 42 lambs, Delaine ram. Cattle, 3 head of registered Shorthorn cattle as follows: You will see by the registry these cows are well up in Scotch blood. Udora Alice 942205, a roan cow, calved Nov. 18, 1919 and bred by Jack Buckler, Kimmell, Ind. Has white bull calf at side, by Dustanns Villager. W. O. Martin's $2,000 bull. Udora Maud 973519, a roan cow, calved Sept. 30, 1920 and bred by Jack Buckler, Kimmell, Ind. and bred on Oct. 21 to Dustanns Villager. Udora 12th, a red cow, calved Sept. 2, 1912 and bred by J. G. Robbins & Sons, Horace, Ind. Has red bull calf at side, calved July 17, 1922, by Ed Clark's bull and rebred Oct. 17, 1922 to Woodrow Wilson, J. E. Thomas' bull. 1 grade 3 year old heifer be fresh in Dec. 1922, 1 grade 3½ year old cow, giving milk, bred Aug. 5, 1922, 1 grade 8 year old cow, due to calf last Dec. 1922, 1 grade 6 year old cow, due to calf last of December. These cows are all good milkers. 2½ year old cow with calf at side. calf to be weaned by sale day, 18 month old Hereford steer, extra good, year old steer, 5 head spring calves Horses, team gray mares, 6 and 10 years old, quiet and gentle on road, down pullers. Roan horse, smooth mouth, quiet for anyone to drive. Grain. 300 bu. oats, most of these fine seed oats, some corn in crib, 12 acres of stocks Terms made known on day of sale. J. E. Hamilton. L. J. Foster, auctioneer.

POLAND China boars five months old, superior quality and eligible to register. Big Bob and Discher's Giant breeding. Prices reasonable. Lecky and Sons, Holmesville, Ohio.

FOR SALE—One good size brown mare, $20; one good size sorrel horse, $18; one good open buggy, $15; one good top buggy, $20; one set single driving harness, $5; one set single driving harness with collar and hames, $6; one set double driving harness, $6. Above prices good until Saturday, Nov. 11. W. Augustus Edwards, 230 north Third-st.

FOR SALE — Nice sorrel mare, cheap if sold soon. Harvey Speck, Warsaw, route 1.

FOR SALE—Fresh Holstein cow. Second calf. A heavy milker. Also two young Jersey cows. Quincy Dunlap, 1442 East Main-st, Coshocton, O.

FOR SALE—4 good cows. Frank Roman, Isleta, route 1. Phone Plainfield Exchange 21 R 3.

FOR SALE—One red Durham cow with calf by side. Cheap. Inquire of John H. Poland, Isleta, route 1.

FOR SALE—Two big typed Poland China boars, superior quality, registered. Dennies Giant breeding. J. M. Kirk & Son, West Lafayette, O. Phone 23A.

FOR SALE—Eight pigs, 8 weeks old. Inquire Albert Conrad, Layland, O., route 1, near Fleming's Corner.

FOR SALE—2 year old heifer, 1 yearling heifer; 1 young cow, make good beef. Mabel Norris, Fresno, route 2.

ROOMS AND BOARDING

FOR RENT—Three room flat, with private bath, unfurnished. Phone 1027. Mrs. Nyhart, Curry Apts., 245 Main-st.

WANTED—Rooms. Inquire after 5 o'clock in evening or phone 875. Mrs. Mary E. Parks, 1008 Orchard-st.

FOR RENT—2 furnished rooms with porch; modern, centrally located, adults preferred. Inquire 221 south Tenth-st or phone 1259.

Tribune Advertising is an Investment—Not an Expense

SPECIAL NOTICES

NOTICE—We, the following land owners of Jefferson-tp positively forbid any trapping, hunting, trespassing or dogs on our farms: R. Weekly, James Curtis, D. C. Gamertsfelder, John C. Frederick, Herman J. Kaser, Sam Gamertsfelder, Albert Hammond, Harry C. Kaser, Wilbert Myers.

NOTICE

Starting Monday, November 6, we will serve a 25c noon day lunch—

The NEW HOME Restaurant.

I, the undersigned will positively allow no hunting or trapping day or night on my farm. Will prosecute any one caught thereon without my permission. D. J. Thomas, Newcomerstown, O., route 2.

OYSTERS OYSTERS
Get a good oyster dinner at
BILLY WILLS.
Escalloped, stewed fried; most any way you want them.

DON'T WORRY
If You Need Money to Pay Your Bills
USE YOUR CREDIT.
IT IS GOOD WITH US.

We loan money on furniture, pianos, victrolas, live stock, etc., leaving same in your possession.

Come in and let us explain our plan of advancing you money with which to meet these bills. Get any amount up to $300.00 and you may repay us in twenty monthly installments. Get our FREE "Twenty Payment Plan" circular.

—All business strictly confidential and no charge unless loans are made.

—Call, write or phone.

COMMONWEALTH LOAN COMPANY
Successors to Ohio Loan Co
(Established 1910)
Room 14, Frew Bldg., Main St
Coshocton, Ohio.
Phone 858.
Under State Supervision.

FIRST big trap shoot of the season. Armistice day. November 11. Promptly at 1:30. Turkeys, geese, ducks and chickens as prizes. Some prizes to the high guns. Some unknown score prizes. Every shooter has a chance for a prize. Shoot held at Coshocton Gun Club grounds at the north end of Third-st. Everybody welcome.

NOTICE—Want to buy a property in Coshocton. Inquire Lock Box 30, Warsaw, Ohio.

Try a Tribune want add. Cost small, results large.

SPECIAL NOTICES

I will have 6 or 8 barrels of cider in a few days made from sprayed apples. No worms nor rotten apples. $12.50 for a 50-gal barrel. You furnish the barrel. Carl S. Huff, Coshocton, route 7; phone 2145 R 2.

We Have On Track
A Car Of
PASTERER'S LIME
Wednesday, Nov. 8
THE FARMER'S EXCHANGE
"It's Your Store"

Look! Look! Look!

Fish More Plentiful! Special for Balance of This Week! Perch Pike and Bass, 2 lbs. 25c Plenty Catfish, White Fish, Pickerel and Halibut. Plenty Oysters, at lowest prices.

COSHOCTON FISH AND OYSTER MARKET.
124 N. Fifth-St.

NOTICE—Come to the White Front Delicatessen for coffee cream 10c ½ pint; milks pints 5c; quarts 10c. All you want. Also for oysters. Those large New York counts and selects. Direct from Baltimore. We serve oysters, all styles; also sandwiches, oyster, cheese, ham, hamburg, hot weiner, egg, baked goods, ice cream and cones, soft drinks, angel drink, fine candies, oyster crackers, full line of cookies and cakes. Open until 12 o'clock every night. Our motto quality.

POULTRY AND PET STOCK

FOR SALE—Angora brush goats, any number. Come and see how they will clean up your brush land. E. O. Rodehaver, Walhonding, Ohio, phone 77 Warsaw Ex.

FOR SALE—Six S. C. White Leghorn Cockerels, 25 year-old hens, Pennsylvania Poultry Farm stock. House overcrowded. K. Handley, Canal Lewisville, phone 2124 R 12.

PULLETS—12 Barred Rock, April hatched, about 4½ lbs and ready to lay. Satisfaction guaranteed. $18.00 for lot. F. S. Wintermute, West Carlisle, Ohio. Telephone Frazeysburg.

Advertising signs that are revolved around a supporting frame by wind are the invention of an Ohio man.

Notice of Assignee's Sale

As assignee of the assets and business of John Rauber and John C. Archbold, a partnership doing business under the name of the Coshocton News Agency, I will accept sealed bids for all of the assets and property of said business up to twelve o'clock noon of Saturday, November 11, 1922, at my office in the Masonic Temple Building.

The property has been duly appraised at $1884.64, and if the Probate Court of Coshocton County approves the highest bid received I will sell all of the assets of said business to the highest bidder a private sale.

C. HOMER DURAND, ASSIGNEE.

TRI-STATE ENGINEERING COMPANY
ZANESVILLE
MECHANICAL SERVICE
STRONG COMPLETE THOROUGH DIRECT

LATEST MARKETS

Pittsburgh Live Stock

PITTSBURGH, Nov. 7—CATTLE—Receipts 125 head, market steady.

Choice	950@1000
Prime	850@ 950
Good	850@ 950
Tidy butchers	850@ 930
Fair	675@ 725
Common	500@ 600
Com to good fat bulls	500@ 600
Com to good fat cows	200@ 400
Heifers	475@ 710
Fresh cows & springers	50 @ 100
Veal calves	1200
Heavy and thin calves	500@ 900

SHEEP and LAMBS—Receipts 300 head, market steady.

Prime wethers	750@ 800
Good mixed	650@ 725
Fair mixed	525@ 600
Culls and common	150@ 350
Lambs	1375

HOGS—Receipts 1500 head, market 10 to 20c up.

Prime heavy hogs	885@ 890
Mediums, heavy yorkers	890@ 900
Light yorkers, pigs	900@ 910
Roughs	700@ 750
Stags	425@ 475

Cleveland Live Stock

CLEVELAND, Nov. 7—CATTLE—Receipts 200 head, market steady.

Choice fat steers	1000@1100
Good to choice steers	900@1000
Fair to good steers	700@ 850
Good to choice heifers	650@ 750
Good to choice bulls	500@ 600
Good to choice cows	400@ 500
Fair to good cows	300@ 400
Common cows	150@ 275

CALVES — Receipts 300 head, market steady. Top $12.50.

Good choice veal calves	1150@1250
Fair to good	600@1000

SHEEP and LAMBS—Receipts 600 head, market 50c up. Top $14.50.

Good to choice lambs	1300@1400
Fair to good	800@1100
Good to choice wethers	600@700
Good to choice ewes	500@ 600
Mixed ewes and wethers	550@ 650
Culls and common	100@ 300

HOGS—Receipts 2000 head, market steady.

Yorkers and mixed	875
Heavies and mediums	875
Pigs	900
Roughs	750
Stags	450

Chicago Live Stock

CHICAGO, Nov. 7—HOGS—Supply 38,000 head, market 10c lower.

Bulk	810@ 860
Heavy weight	800@ 865
Medium weight	840@ 860
Light weight	835@ 855
Light lights	800@ 840
Heavy pack sows smooth	750@ 780
Packing sows, rough	700@ 745
Pigs	800@ 865

CATTLE—Receipts 11,000 head, market strong.

BEEF STEERS.

Choice and prime	1250@1350
Medium and good	900@1175
Good and choice	1250@1330
Common and medium	750@1150

BUTCHER CATTLE.

Heifers	500@1000
Cows	400@ 800
Bulls	325@ 650

CANNERS AND CUTTERS

Cows and heifers	250@ 350
Canner steers	300@ 550
Veal calves	900@1025
Feeder steers	550@ 800
Stocker steers	500@ 775
Stocker cows and heifers	350@ 500
Stocker calves	520@ 750

WESTERN RANGE CATTLE

Beef steers	500@ 900
Cows and heifers	350@ 600

SHEEP—Receipts 11,000 head, market 25c up.

Fat lambs	1300@1425
Yearlings	1050@1250
Lambs (culls and com)	900@1200
Yearling wethers	700@ 950
Ewes	650@ 775
Ewes (culls and com)	200@ 450
Breeding ewes	500@1100
Feeder lambs	1275@1400

Cleveland Produce

CLEVELAND, Nov 7—

Butter, extra 53½@54 prints 54½@55; firsts 52½@53, packing stock 26@27.

Eggs, fresh 49, Ohio firsts 46; western firsts 43

Oleo, nut 20, high grade animal oils 23@23½, lower grades 14½@17.

Cheese, York State, 27@28

Poultry, live heavy fowls 21@22 roosters 14@15 broilers 20@21 spring duck 20@22 turkeys [illegible] live geese 20@25

Apples, per bu, 90@125

Beans, dried navy, lb 7 [illegible]

Cabbage, lb 1½ [illegible]

Onions, cwt 1.50

Tomatoes, field ripe 250@400

Potatoes, sack 1.10 [illegible]

Sweet Potatoes [illegible]

MARKETS ARE CLOSED

CLEVELAND, Nov. 7—Markets closed today [illegible]

NEW YORK—Market [illegible]

LOCAL QUOTATIONS

(Corrected by Hanley Milling Co.)

Wholesale

Coshocton mills paying:	Per Bu.
Wheat No. 2	$ 1.20
Straw, baled, per ton	8.00
Corn	.70
New Corn	.60
Hay	11.00
Buckwheat	1.20
	Tons / Cwt.
Soft winter brand, bulk	$28.00 / $1.55
Soft winter midds bulk	34.00 / 1.85
Chop, Tuxedo, Molas.	38.00 / 2.00
Chop, pure C. & O.	38.00 / 2.00
Dairy feed, Ceralia	48.00 / 2.50
Dairy feed, Dickinson	50.50 / 2.60
Scratch feed	45.00 / 2.40
Scratch feed, Globe	48.00 / 2.60
Mash feed, Globe	62.00 / 3.25
Oyster shells	1.20
Oats, white, per bu	.55
Screenings, recleaned	1.50
Swift's tankage	73.00 / 3.85
Salt, medium, bbl	2.75
Salt, per cwt	1.00
Corn, ear, bushel	.90
Corn, shelled, bushel	.90
Beef scraps, Swift's	4.60

COSHOCTON FARMERS' EXCHANGE

Buying Price

Loose hay	$12.50
Baled hay	12.50
Baled straw	9.00

Selling Price

Salt, 100-lb sack	$1.00
Salt, bbl	2.75
Timothy, per bushel	3.25

PRODUCE

Wholesale Prices

Country lard	11
Potatoes	$1-1.05
Eggs	32
Country butter, as to quality	35@36

Retail Prices

Eggs	37
Country butter, as to quality	45@48
Lard	15
Oleomargarine	25@30
Sugar, 25-lb sack	1.79
Sugar, per 100 lbs	7.00
Potatoes, bushel	1.25

POULTRY

(Corrected by Charles E. Lorenz)

Buying Price

Hens	15c lb
Ducks	14c lb
Geese	14c lb
Turkeys	25c lb
Old roosters	10c lb
Springers	14c lb
Leghorn broilers	13c lb
Leghorn hens	12c lb

Retail Price

Hens	20c lb
Geese	17c lb
Turkeys	32c lb
Old roosters	15c lb
Springers	20c lb

SEED MARKET

(Corrected by Charles E. Lorenz)

Selling Price

Red Clover, per bushel	$12.00
Alfalfa, per bushel	12.00
Blue Grass, per bushel	4.00
Orchard Grass, per bushel	3.50
White Sweet Clover, bushel	7.00
Timothy seed, per bushel	3.25
Rape, per pound	.12
Mammoth Clover	12.00
Alsike	12.00
Oyster shells, 100-lb sack	1.00
Nitrate of soda, lb	.05½

Pittsburgh Produce

Butter—Prints 41½@42; tubs 49½@50; Ohio 42@43½.

Live Poultry—Small hens 28@30; roosters 20@25; springers 30@35; turkeys 25@30.

Eggs—Fresh select 47@48; candled 36@37; at mark 41@42.

Produce—Potatoes 2@215 sack, cabbage 5@7c lb, cucumbers 250@300 basket, tomatoes 60@70c basket.

DECLARES RY. IS OVERCAPITALIZED

CHICAGO, Nov. 7—Charges that the Chicago & Alton railroad is overcapitalized in bonds to the extent of $34,[illegible] and that it is fraudulently overcapitalized to the amount of $75,[illegible],147, were made [illegible] Labor board today by W. S. Carter, former president of the Brotherhood of Firemen [illegible] present [illegible] against the road [illegible] that [illegible] of the Chicago [illegible] has taken [illegible] reduce [illegible] 3,370.

NEWSPAPER ARCHIVE®

Pastime Tonight

STATE And LOCAL ELECTION RETURNS

ALL SEATS–10C–ALL SEATS

EXTRA! SEVEN REELS PICTURES! EXTRA!

TOMORROW AND WEDNESDAY

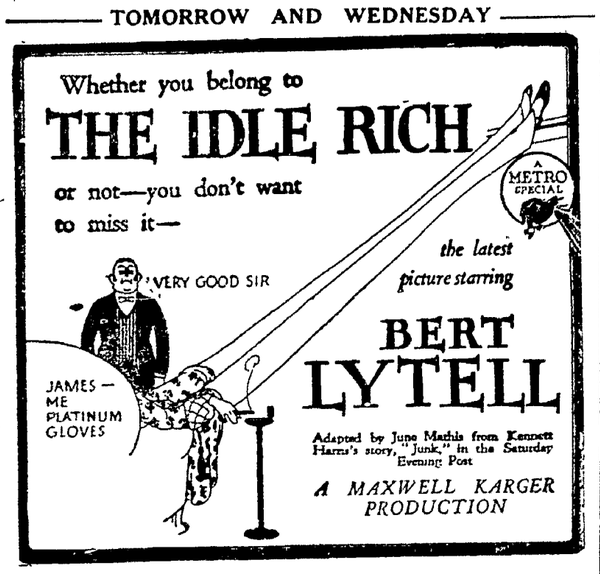

CHACOS BROS.

UTAHNA

TONIGHT ONLY

Barbara Bedford In 'Cinderella of the Hills'

Also The 17th Chapter Of "Robinson Crusoe" And "The Piper"

Extra! SPECIAL! Extra! WEDNESDAY-THURSDAY

Hoot Gibson In "Headin' West"

Like a Cyclone! That's the way this modern cowboy hero hurtles across the screen! See him make a jump from the airplane into the barn lot on his uncle's ranch—the strangest arrival that ranch had ever witnessed!

PROFITEERS

(Continued from Page One)

liberate attempts were made to falsify returns.

In a group of fifty or more cases, war contract concerns each are indebted to the government in sums ranging from $100,000 up to $1,000,000.

In a fewer number of cases the tax liability ranges in each case from $1,000,000 up to $5,000,000. The internal revenue bureau, pushing ahead with its clean-up of such cases, is adding daily to the list and it may be weeks before the total sum, actually recoverable in the frauds is officially ascertained.

Juggling of their ledgers by evaders, officials declared, probably will prevent the government recovering maximum sums which should have been justly paid into the treasury.

The liability of some profiteers may be increased by later disclosures, probably by court action in various districts. In this class of cases, officials have encountered stubborn opposition by counsel of the corporations and all efforts to bring forth records show them to have been destroyed or carefully concealed.

Large payments to the government hinge on fine interpretations as to the deductible nature of certain profit items. The revenue bureau has ruled against many such claims and will resort to the courts if necessary to force payment. In some cases, many of them involving huge sums, it is indicated that tax payers will elect to settle with the government rather than risk the danger of complete exposure in a criminal court trial.

Officials were not privileged to disclose facts in more specific detail regarding the more flagrant cases of tax exasion, because of certain prohibitions observed pending final adjustment. Details in many of the cases may be reserved for grand jury action in actions where the criminal provisions of revenue laws are involved.

NOTICE K. OF P.

Fidelity Lodge is going to banquet its pennant-winning baseball team Wednesday night, Nov. 8. Big feed, music and a few surprises. Every member of the lodge expected to be on hand.

WM. EHRICH, C. of C.

ABNORMAL VISION

It is the commonest fault of the human body. No other organ is as often wrong as the eye. But luckily no other is as easily put right as a rule. Making wrong eyes right is our profession. Can we be of service to you? Promptness, accuracy, skilled consideration, always.

My Specialty, Comfortable Vision.

OTIS G. MORSE

Optometrist & Optician

Main St., Opp. Court House.

IOWAN BELIEVES

(Continued on Page Five)

defeat his Democratic opponent J. R. Files.

If Brookhart is elected, it will be an unusual situation, Ling says. Brookhart's platform is almost diametrically opposed to that upon which Senator Cummins, Iowa's senior senator stands, he said.

Aside from the personal tendencies of the candidates, the wet and dry issue does not enter into the Iowa election.

A helping hand for the farmer is the best thing the Iowa candidates can offer, according to Ling. Iowa is an agricultural state, and has been suffering a great deal from the deflation in the value of farm products.

The speculation in farm land, which was rife during the war, has fallen off, bringing farm prices down considerably. Some improvement is being shown now, and many are refusing to sell their land for the price it will bring now, Ling declared.

Ling is a real estate man, and is familiar with land values. He declares that he has all the confidence in the world in Iowa land. It is productive soil, and the appraised value is always high. Several farms which two and a half years ago would have sold for as high as $325 an acre are now worth not more than $275, he said.

Owners of good farm land are holding on to it now, for they realize that it will again increase in value with the equalization of prices, Ling said.

He expressed the belief that the prices of farm products would advance to equal the prices of manufactured commodities, instead of the manufactured goods decreasing in price. Increased overhead expenses will prevent finished products from ever decreasing to prewar values in Ling's opinion.

Ling was born in Keene ip. He has been a resident of Iowa for 30 years, but manages to return to his home county every year or two.

For Colds, Grip or Influenza and as a Preventive, take Laxative BROMO QUININE Tablets. The box bears the signature of E. W. Grove. (Be sure you get BROMO.) 30c.

CITY MARKET

"The Food Center"

Fresh Hamburg, lb.	15c
Veal Chops, lb.	25c
Veribest Wiener-wurst, lb.	20c
Silverfloss Sauer Kraut, No. 2 can	10c
Boone County Red Beans, No. 2 can	9c
Perfect Blend Coffee, lb.	30c
3 pounds for	85c

YELLOW FRONT

COR. SIXTH & MAIN

Any Sized Order Delivered for 5c. Telephone 1517

Buckeye Breveties

Gathered by I. N. S.

WELLINGTON, Nov. 7—William Mantz, of Akron, was afflicted with a stroke near here while autoing with his family. The machine went into the ditch but none of the family was seriously injured.

AMHERST, Nov. 7.—Hugh McGarvey, young son of Patrick McGarvey, news stand proprietor, was badly burned about the face in an after-Holloween celebration in which a lighted pack O'lantern ignited his whisker-masked face.

DEFIANCE, Nov. 7. — Mayor Marlatt has been informed that the state emergency board can probably give $1,000 toward repairs of the state dam across the Maumee river below the city, provided Defiance and Napoleon jointly contribute the other $1,000 which engineers estimate will be required to complete the work.

BUCYRUS, Nov. 7 — William Reidel, near Sycamore, has informed the Bucyrus authorities that he will pay for the repair and restoration of the Lincoln highway marker, west of here, that was run into by his son, Delos Reider, a few weeks ago with his automobile and smashed to bits.

BARNESVILLE, Nov. 7—Acting on orders of the state department of industrial relations that schools relations that school congestion must be relieved, the board of education has voted to submit a $125,000 bond issue at the November election, holding that the state's order creates an emergency which permits bonds to be issued in excess of the legal limit. The state officials have prohibited use of the high school for more than the allotted number of pupils after next summer, the excess now being 235

NEW CONCORD, Nov. 7—Robert McBride, Aledo, Ill., says Ohioans have no reason for complaint because of high taxes. He has to pay $6 an acre taxes on the farm of 600 acres which he operates near Aledo.

SHADYSIDE, Nov. 7—Walter L. Kocher, former teacher here and in Ambridge, Pa., has been promoted from principal of the Mingo Junction High school to superintendent there, succeeding G. S. McVay who takes a similiar position in New Philadelphia. Kocher is a graduate of Muskingum college.

BETHESDA, Nov. 7.—Mr. and Mrs. W. H. Wilcox and Mrs. F. C. Jones escaped with bruises when the Wilcox car upset near Zanesville while turning off the national road to avoid a car that was being backed out of a farmer's gate

LIMA, Nov. 7.—Federal aid will be asked in the investigation of activities of an automobile steaing ring which has been operating between Ohio and Michigan, with Kenton as one of its "depots," according to James G. Bogan, Detroit police sergeant, who has been conducting an inquiry in Hardin, Logan and Allen counties in behalf of Michigan authorities.

Evidence gathered during the inquiry, Bogan said, indicates that the alleged ring used the mails in its operations This evidence, he declared, will be submitted to United States authorities in Detroit

During his investigations in this section, Bogan claims to have identified fifteen automobiles as stolen machines. Identifications, he said, were made through secret numbers placed on the cars by the manufacturers.

POMEROY, Nov. 7.—The Pittsburg market and other markets are being flooded with shipments of hickory nuts and walnuts from this section of the world. One dealer is reported to have shipped five carloads of nuts and others almost as many. Some of the buyers are storing thousands of bushels away expecting a short crop next year.

LOGAN, Nov 7—Three-year old daughter of Mr. and Mrs. Barney Solon, of this city, drank the contents of a small bottle of chloroform She slept for a number of hours before regaining consciousness but seems to be on the road to recovery.

ELYRIA, Nov 7—Common Pleas Judge H. G. Redington dismissed $500 liquor fines against John Lamonwier and Steve Halk because the warrants failed to show who the liquor was sold to. He ordered a new trial for Anna Popp, Lorain, found in an automobile the booze was confiscated

MIDDLEPORT, Nov. 7—The settlement of foreign miners in the Mill Run district staged a big celebration over the arrival of a baby boy in the community. The celebration became so "general" that everybody who didn't care to fight had to move out. Five of the fighters were taken into court here and heavily fined. They had the money to pay.

MARTHUR, Nov. 7.—A party of motorists from Wellston tried to speed over a freshly tarred pike near here with bad results. The machine skidded and finally turned a complete somersault. One of the three men in the car was reported badly hurt

NOTICE TO ELKS

Regular meeting tonight

R. T. RAYMER, Sec'y.

CANDIDATES FOR STATE HIGHEST HONORS

Alfred E. Smith and George R. Lunn.

Former Governor Alfred E. Smith, of New York City, and Mayor George R. Lunn, of Schenectady, are, respectively, candidates for Governor and Lieutenant Governor of New York State.

BAD WEATHER CUTS DOWN VOTE IN MINN. AND THE DAKOTAS

ST. PAUL, Nov. 7—Weather conditions in Minnesota and the Dakotas today indicate the full rural vote will not be cast Rains and sleet for two days have made roads almost impassable in many sections, and a high wind and near freezing temperature generally over the northwest will keep many at home, it is believed, even in the cities. The overshadowing contest in Minnesota is the fight between United States Senator Frank B Kellogg, Republican, Mrs. Anna D Olesen, Democrat, the first woman to contest for a major office in the state, and Henrik Shipstead, indorsed by the Federation of Labor and the railroad brotherhoods

FARGO, N. D., Nov. 7.—Inclement weather today kept many persons in the rural districts, mostly supporters of non-partisan league candidates for office, away from the polls. Many of the roads are impassable on account of heavy rains and snow.

Non Partisan League leaders admitted that probably their entire ticket would be defeated by the Democratic candidates, they have hopes however, of electing Lynn J. Frazier, Republican candidate with league support, over his senatorial opponent, J. F. T. O'Connor.

PRESIDENT AND FIRST LADY CAST BALLOTS BY MAIL

WASHINGTON, Nov. 7—President Harding and four of his official family, Secretaries Hughes, Weeks and Wallace and Attorney General Daugherty, already have marked their ballots, mailing them to their home towns. Secretaries Denby, Fall and Davis, and Postmaster General Work, will vote in person at their legal places of residence, but the other two cabinet officers, Secrearies Mellon and Hoover, will not vote It was stated that they were unable to leave Washington because of the press of public business.

The president and Mrs. Harding sent their ballots to Marion, Ohio, to be cast at the place where the executive has voted for years. Word has reached the whitehouse of the safe arrival of the ballots at their destination after their delivery first to the county clerk at Marietta, Ohio, thru an error.

Mrs. Harding marked her ballot while sitting up in her sick room. There, too, she has followed closely press reports from the campaign in which she is reported to have shown a keen interest.

Returns from the election will be received by the president tonight in his study.

Central Plumbing Co.
Plumbing and Heating. Phone 387.

JUDGE UNOPPOSED

ST. CLAIRSVILLE, Nov. 7.—Warren W. Cowen, of this city was elected judge of the Belmont county common pleas court today He is a Republican and was unopposed He has served on the bench for more than a year, having been appointed by Gov. Davis when Charles J. Lynch, Bellaire Democrat resigned to resume practice of law

WOMEN VOTE EARLY

MARTINS FERRY, Nov. 7—An hour after the polls opened this morning more women than men had voted in many precincts Bonds for $430,000 for water plant, and new schools are being voted on

The bowl of a pipe is filled when a plunger on one side of an English pocket case for tobacco is pressed.

DANCE
With Graf's Orchestra
Thursday night, Nov. 9 at
GOODWIN'S DANCING ACADEMY,
Dennison, Ohio.

PINCHOT WILL BE PENNSYLVANIA'S NEXT GOVERNOR

Gets Wide Support And Polls Large Early Lead Over McSparran

PHILADELPHIA, Pa., Nov 7—Philadelphia will put Gifford Pinchot, one-time Roosevelt progressive over as the next governor of Pennsylvania.

As the polls opened in the old Keystone state this morning, there were ample indications that the "old guard" will be thrown out by the combined efforts of the combined leaders headed by Pinchot.

Republican city headquarters sent word to all wards to turn in for Pinchot. Republican city committeeman Thomas F. Watson, came out with the prediction that Pinchot would have a lead of at least 185,000 votes in Philadelphia over his Democratic opponent John A. McSparran, when the gubernatorial battle closed.

Dismal, laden skies and a misty dampness which threatened rain greeted early voters in Philadelphia and its vicinity.

Gifford Pinchot's campaign to be governor of Pennsylvania affords considerable national interest because of the probability that Pinchot will be a presidential aspirant in 1924. He won one of the earliest and most surprising of this season's progressive victories in the primaries His election is believed assured.

Ohio, the home state of President Harding, provides the cockpit for today's election. The Harding administration has been the issue in Ohio in both senatorship and governorship fights to an extent not reached in any other state.

In Indiana there is great national interest because of Albert J. Beveridge.

The Missouri fight offers a national spectacle because of Senator Jim Reed's picturesque attempt to come back to the senate without the united support of his party Fighting single handed with every weapon in his political kit bag, the volcanic Reed appeared today to have won his fight against odds that would have disheartened a less courageous fighter.

Iowa and Nebraska, both great agricultural states, will afford a keen insight into the political temper of the great grain producing west. Both Brookheart in Iowa and Howell in Nebraska, Republican candidates, are listed as "Republican radicals" whose nominations were due to the unrest and revolt among the farmers. Brookheart is opposed by Clyde L. Herring, a conservative Democrat business man and Howell is running against Senator Gilbert M. Hitchcock, the chief lieutenant in Woodrow Wilson's fight for the league of nations. Brookheart's election is believed assured, but the Howell-Hitchcock contest is considered close.

INDUSTRIAL COURT LAW IS BIG ISSUE IN KAN. ELECTION

TOPEKA, Kas., Nov 7—With ideal weather prevailing and an early light vote being cast, candidates of both parties today settled down to await the verdict of the voters The two big issues were taxation and the industrial courts law. W. Y. Morgan, Republican gubernatorial nominee, having endorsed the industrial court law.

Just what part the Ku Klux Klan will play in the election is unknown. Gov. Henry J. Allen in his campaign has bitterly assailed the klan. Estimated strength of the klan is placed at between 25,000 and 75,000

A Denver garage has equipped a truck to supply compressed air to its customers as well as gasoline and oil.

RECORD VOTE IS INDICATED IN MUSKINGUM-CO

ZANESVILLE, Nov. 7.—Bright sunshine, cool and crisp, sent voters scurrying to the election booths this forenoon and the indications at an early hour were that a record vote would be polled. An unusual feature is the candidacy of two women for the same office—county recorder. A proposed school bond issue for $750,000 is also an added magnet that drew the voters to the polls.

THIRTY ONE

(Continued from Page One)

explosion yesterday was 131. The Reilly Coal Co. refused to give out any statement regarding the accident or figures regarding the number of men involved, on the ground that they were "too busy" looking after the living and searching for the dead. All the workings have now been explored, it was reported this forenoon.

The bodies of the dead were taken to the miners' hall, while the living were taken to Spangler hospital. 22 of the bodies were identified by relatives or friends. Eleven bodies remain unidentified.

Several Salvation Army workers arrived here early today and immediately began aiding the rescue squads in their work.

As each relief of rescue workers appear at the surface relatives besiege them for information. But there is little information to give.

At 8:30 this morning, the pumps were started in heading number 9, where it is believed more than a score of bodies will be found.

The work of identification was resumed today at the temporary morgue at the miners' hall. A large crowd gathered around the doors as early as 6 o'clock and continued to increase during the morning hours. Thirty-seven bodies had been embalmed at 7:30 and then taken to the first floor and laid out for identification. Many of the corpses were badly scarred by the flames. On the second floor above, undertakers were preparing other bodies. Some of the men were covered with an inky coating of coal dust.

A cordon of state police is keeping the morbidly curious away. Some persons procured ladders and placed them against the windows of the miners' building and then "peeked" into the hall on the second floor where the bodies were being prepared The state police quickly stopped this ghastly practice.

Down below on the first floor, as a name would be announced, a mother, sister or sweetheart would break out in anguished moans only to be taken away by a stalwart miner or another son who by some chance was not in the deadly pit at the time of the fatal explosion.

Inside the morgue workers bustled about. Impromptu slabs were made of two boards nailed together and as the bodies were brot up they were laid on these improvised and rough slabs. There was no time for the niceties of death under calmer conditions.

Salvation Army lassies pitched in and washed the bodies as they were brought into the morgue. Wash boilers filled with water were carried to the hall. Practically all the soap in town had been consumed and washing powders were brought into play. It is hurry up work.

VOTING HEAVY IN PRESIDENT'S TOWN

MARION, Nov. 7. — This presidential city was voting early and heavily today, according to a canvass of the various precincts. With a bright sun and a crisp wind, election officials said that the weather could not have been made to order any better.

In Mr. Harding's old precinct in the fourth ward the voting was particularly heavy. Early indications were that the complete Republican vote would be cast both in the city and the county. Following the official repeated injunction of the board of elections, the women of Marion went to the polls early so that the shopmen would be given plenty of opportunity to vote at noon and this afternoon when thru work.

All over the city there was much interest manifest in the out come of "Andy Gump's" race and many bets were posted. These mostly were on the side of his vote.

BEER AMENDMENT BRINGS OUT VOTE

CANTON, Nov. 7. — With ideal weather voters in Canton and Stark-co were going to the polls in heavier numbers than in past years, election officials reported

The same information was received from Massillon and Alliance. Senator Pomerene's home county and expression via the ballot on the light wine and beer amendment are given as reasons for the big early vote.

Central Plumbing Co
Plumbing and Heating. Phone 387.

Propeller shaped blades have been invented by a Frenchman to be fastened to desk automobile wheels to aid in cooling them by circulation of air.

Think of
Ransom's
When You Think of
Dry Goods
and make Ransom's
Your Buy Word

NO NATIONAL ISSUES GUIDE VOTER; POLITICAL LEADERS APPREHENSIVE, NERVOUS

NEW YORK, Nov. 7.—Approximately 30,000,000 voters—men and women—are going to the polls to elect 34 United States senators 435 members of the house of representatives, 43 state governments and to fill thousands of offices of lesser importance.

For the first time in years, the voters are going to the ballot boxes without the guiding star of a great national issue. Whereas, in other years, there was the league of nations, the world war, or progressivism to divide the vote along national lines, this year the issues to be decided are conceded by Republicans and Democrats alike to be sectional rather than national, and consequently difficult of analysis.

The sectionalism of the issues, the marked apathy and indifference manifested in much of the campaign and the spirit of political revolt seen in the summer primaries, have combined to make political leaders, without regard to party, nervous and apprehensive over today's results.

Taxation, both state and national, the new Republican tariff law, prohibition, ship subsidy, railroad policies and freight rates, the soldiers' bonus, administration economy, the living wage, the low prices of farm products—these are but a few of the vast array of issues injected into the campaign by both Democratic and Republican parties.

Theroretically, at least, all are due for decision by the voters today altho political leaders professed to see considerable confusion ahead for the seekers of the national thought.

The weather for today's elections, always an important factor in determining the size of the vote is generally bad, according to country wide reports. In the west there are severe storms in some regions and generally unsettled conditions, while rain is prevalent over a large section of the east.

The eleventh hour activities by party leaders have not changed the aspect of today's election to any appreciable extent. Both Republicans and Democrats stood pat on their predictions of "substantial victory" but authoritiative spokesmen for neither party evinced any desire to get specific as to states and pluralities.

The Republicans contented themselves with the general statement that they would be continued in control of the senate and house by "substantial majorities" ranging from 24 to 28 in the senate and from 40 to 50 in the house.

Conservative Democratic spokesmen did not dispute continued Republican control of the senate, but some foresaw the possibility of the Democrats gaining control of the lower branch of congress.

Generally speaking, however, the political prophets on both sides were inclined to agree that the Republicans will keep what they have in the senate with a possible give or take of a few seats either way, and that the present Republican majority of 169 in the house will be cut down to more normal proportions of from 25 to 50.

Chief interest in today's balloting centers about the results in eight states New York, New Jersey, and Pennsylvania, in the east and Ohio, Indiana, Missouri, Iowa and Nebraska in the central west.

In all these states the senatorship and the governorship fights have been of national interest because of the men or issues involved and all are considered sufficiently close to merit their being called "doubtful" states.

In New York, Gov. Miller, Republican, is opposed by ex-Gov. Al Smith, Democrat, both are potential whitehouse candidates in 1924, a fact that has contributed national interest to their nip and tuck race right down to polling time. Smith was a 3 to 1 favorite when the polls opened this morning. He is expected to carry greater New York by one of the heaviest pluralities in history.

New Jersey Senator Joseph Frelinghuysen, Republican is opposed by Gov. Edward I. Edwards, Democrat who was elected governor on his promise to 'make New Jersey as wet as the Atlantic ocean." New Jersey affords the principal wet and dry fight of the day for Governor Edwards has campaigned on a purely wet platform. Edwards was a slight favorite to win when the booths opened today.

DANCE
With Graf's Orchestra
Thursday night, Nov. 9 at
GOODWIN'S DANCING ACADEMY,
Dennison, Ohio.

IRONTON BUNSEN HEATERS

More Heat from Less Gas

THERE is no more economical heat than gas heat. There is no quicker, easier, way to warm a room thoroughly than by touching a match to an Ironton Bunsen Heater.

—The Ironton Heater is the last word in gas heating. It makes gas heat more economical and effective than ever.

1 GREATER ECONOMY because the Ironton Bunsen Burner gives perfect combustion and minimizes gas consumption. The Bunsen Burner practically eliminates escapages of gas.

2 DISAGREEABLE ODORS ARE IMPOSSIBLE because of a perforated burner plate. This effects a secondary combustion that burns gas "clean" and free from carbon monoxide.

3 IRONTON HEATS QUICKLY AND EVENLY. The depth and design of the heater circulate cold air from the floor in perfect fashion—giving an even temperature to any room in surprisingly short time.

HAWTHORNE HDWE. CO.

345 MAIN ST.

NewspaperARCHIVE®